Lee vs. Ruffing

	1	2	3	4	5	6	7	8	9	10	11	12	13	R	H	E
NEW YORK	0															
CHICAGO																

44,000 FANS SEE BATTLE

STORY ON PAGE 30

2 CENTS BOSTON EVENING AMERICAN 8
New England's Greatest Evening Newspaper
The only Boston evening newspaper with direct wire services from Associated Press and International News Service
VOL. XXXV—NO. 168 BOSTON, WEDNESDAY, OCTOBER 5, 1938 PRICE TWO CENTS

"RED" RUFFING BILL DICKEY BILL LEE "GABBY" HARTNETT

GRAVES TRIAL COUP LOOMS

Government in War On $30-Week Pensions

By ERIC FRIEDHEIM

(Copyright, 1938, by International News Service)

WASHINGTON, Oct. 5—The federal government today declared war against California's "Thirty Dollars Every Thursday" pension plan in a move to halt the spread of similar schemes to other states.

From high federal financial officials it was learned that all banks coming under the government's supervision will be forbidden to accept as legal tender the pension warrants that would be issued if the California program is adopted.

Under the California pension plan, the state would issue warrants in the amount of $30 to each eligible pensioner. Each warrant, in the denomination of $1, would be legal tender in the state provided a two-cent tax stamp is affixed to the warrant every week.

Sec. Morgenthau

This tax stamp is affixed to the warrant which would be redeemed for $1 by the state at the end of the year.

Both President Roosevelt and Secretary of the Treasury Morgenthau already have condemned the proposal as economically unsound.

A study of the scheme's financial ramifications was completed recently by federal fiscal experts.

On the basis of this study, which is being kept confidential, the administration's attitude toward the California plan may be summed up as follows:

1. The plan is unconstitutional in the light of Supreme Court rulings. Article 1, section 10, clause 1 of the Constitution provides that no state shall coin money, emit bills of credit or make anything but gold and silver coin a tender in payment of legal debts.

2. Since the state would substitute something for lawful money there would result discriminations against the pension warrants which in turn would result in price differentials.

3. The plan places a severe tax burden on the holders of the warrants since they must buy the tax stamps to maintain the value of the warrant.

Dowd Is O.K'd For Keliher Job

City Councillor John F. Dowd, Democratic nominee for sheriff of Suffolk County, today was appointed and confirmed by Governor Hurley and his council to serve the unexpired term of Sheriff John A. Keliher, who died as primary returns declared him the Republican nominee for re-election.

Dr. Clifton T. Perkins, who has been acting commissioner of the state department of mental diseases, was nominated to the $10,000 a year post of commissioner for six years in the total of 16 appointments made at the governor's council meeting.

At the same meeting, the governor's reappointment of Francis M. Curran as a member of the state labor relations board last week was ordered tabled for further consideration.

JAKKMAUH NAME PASSED

Councillor Frank T. Brooks opposed naming Dowd on the ground the jail was being run efficiently under Acting Sheriff Daniel A. Whelton and that permanent jurisdiction should await decision of the electorate.

Governor Hurley, in sponsoring the Dowd appointment, remarked that he thought it would be a good

Continued on Page 11, Column 1

Daladier Wins Rule by Decree

PARIS, Oct. 5 (AP)—The Senate today voted 286 to 4 to grant Premier Edouard Daladier's cabinet powers to govern France by decree until Nov. 15, powers already approved by the Chamber of Deputies.

Earlier the premier had won the Chamber of Deputies consent after a stormy night, of political maneuvering, during which he was forced to make repeated concessions to avoid overthrow of his government.

The vote was 331 to 78 with 204 deputies refusing to vote, notably different from the 535 to 75 approval with which the chamber acclaimed Daladier as a savior of peace.

State's Surprise Witness Ready

With at least four surprise witnesses ready to give headline testimony and the stage set for a legal-political drama having far-reaching implications, final preparations were being made today to put "mystery man" Frederick H. Graves on trial tomorrow on a double charge of perjury.

WAITS GRAVES TRIAL—Mrs. Lillian H. Thomas, St. Louis socialite, waits in strict seclusion for trial of Frederick H. Graves on double charge of perjury.

Boston Evening American Photo

According to information obtained exclusively by the Boston Evening American, an early highlight of the trial will be state-presented evidence in regard to Graves' whereabouts when he was supposed to be unaccountably missing.

Witnesses will place him within 50 miles of Boston, at one time during that period, and in telephone communication with prominent persons here, the American is now able to reveal.

F. H. Graves

Prosecution of Graves resulted from allegedly conflicting stories he told before the Boston Finance Commission and later in Suffolk Superior Court.

He was the city's so-called "key witness" against former Governor James M. Curley and Dr. Joseph Santosuosso in a suit brought to recover $50,000 represented as improperly received by the defendants in connection with an $85,000 damage settlement.

During trial of the Curley-Santosuosso suit, affidavits and depositions placed Graves as mysteriously absent and beyond reach of subpoena.

4 SURPRISE WITNESSES

In reality, he was in a New England hotel and was making telephone calls to persons in Bos-

Continued on Page 25, Column 4

LOSES $1500 GEM

Miss Frances Mahoney, Boston State Hospital employe, today reported to police that she lost a $1500 diamond from the setting of a ring while walking in the vicinity of Laird street and Blue Hill avenue, Dorchester.

Flattery Turns Girl's Head —Also Key in Jail's Lock!

LEXINGTON, N. C., Oct. 5—"Lula Belle! Lula Bell, you're beautiful!"
No man ever had told Lula Belle that before.

Lula Belle is a big girl. She weighs 175 pounds, and besides, she is the jailer's daughter. Her father used her as "handy man" around the jail.

James Godwin

"Sure, you're a big girl, Lulu Belle," crooned handsome, 19-year-old James Godwin. "You're statuesque, Lula Belle. That's what you are—a statuesque! Who wants a little bit of a woman, anyway?

"Lula Belle, your voice is lovely. You're a grand person, Lula Belle!"

No one had ever before told Lula Belle her voice was lovely, or that she was a grand person, either.

"OH, LULA BELLE!"

"She's a honey, ain't she, Bill?" said Godwin, appealing to his jail mate, Bill Wilson, 21. "Ain't she a honey, Bill? It's almost—almost worth being in jail for, ain't it?"

"Lula Belle," said Godwin, "I could go for you in a big way. I'd go straight for you, Lula Belle. This is a bum rap they got on me and Bill, here. Murder!—we never killed nobody, Lula Belle. You believe me, don't you?

LULA BELL KIMEL

THANKS FOR HER

"I should have met you long ago, Lulu Belle. Me and Bill, here, wouldn't be in this jam if we'd known you. Well, it's too late now, I suppose. I'll be thinking of you, Lula Belle, when they take me into that there lethal chamber and turn on the gas. I'll be thinking of you——"

"No!" said Lula Belle. "No! No! No!"

The keys—she carried the keys to the cells—shook in her hands. She could hardly see for tears—could hardly . . . fit the right key into the cell door lock.

"Run!" she whispered. "Go on! Get away! You too, Bill! Oh, Jimmie, darling! I couldn't bear it! Jimmie—!"

"Thanks, Lula Belle," said Godwin.

BUT—HE WAS NICE!

So that's why Lula Belle isn't the jailer's daughter any more today.

Her papa, T. C. Kimel, has resigned—and Lula Belle is in jail. A posse is hunting Godwin and Wilson who are charged with another killing since their escape.

"And him a married man, too!" said Papa Kimel, reproachfully. "Falling for him—falling for a line like that!"

"He was such a nice young man," said Lula Belle.

She faces trial on a misdemeanor charge.

Weathervane

Wednesday, October 5

LOCAL—Increasing cloudiness early tonight; occasional light rain late tonight and early Thursday; cooler Thursday afternoon and night; moderate variable and southwesterly winds shifting to northerly Thursday.

NEW ENGLAND—Cloudy, with occasional light rain tonight and early Thursday; cooler Thursday night.

Sun rises, 5:45 a. m.; sets, 5:26 p. m.
Light all vehicles at 5:50 p. m.

Barometer	30.21	30.14
Humidity	73	77
Wind Direction	W	NE
Wind Velocity	12	3

High Water—8:29 p. m.
Height of Tide—9 ft., 11 in.

GO Greyhound RACING WONDERLAND Revere

American Index

"Assigned To Adventure"	24
Austen Lake	30
Beatrice Fairfax	23
Boston After Dark	25
Classified Advertisements	28
Comics	29
Bringing Up Father	14
Joe Palooka	32
Little Annie Rooney	24
Room and Board	34
The Lone Ranger	15
They'll Do It Every Time	35
Crossword Puzzle	26
Editorial	20
Elsie Robinson	21
Fashions	23
Financial	27
General Johnson	21
Girl About Town	21
Radio	26
Society	22
Sports	30, 31, 32, 33, 34, 35
Theaters, Films	16, 17

No Pangs At Giving Up Her Husband

Eloper's Wife Wants Divorce

"I intend to start divorce proceedings in the very immediate future."

Boys and Girls! Do You Want This Pup?

Boston Evening American Photo

PITY for Shirley Smith, Winchester girl found in North Carolina, is the only feeling in the case expressed by Mrs. Phyllis Hunter Newhall, wife of the man held on abduction charge and awaiting extradition.

That was the decision today of Phyllis Hunter Newhall, estranged young wife of eloping George Everett Newhall, who was discovered in Lexington, N. C., with 18-year-old Shirley Smith, missing Winchester girl.

Shirley was on her way home today with her dad, C. Harold Smith, while Newhall was held by police at Lexington, N. C., awaiting extradition on abduction and federal Mann act charges.

The comely Mrs. Newhall acted upon her decision and consulted with Attorney Joseph Kruger relative to a suit for divorce.

"This is the last straw," she said. "I have been putting off a divorce because of lack of money. But now I shall scrape every cent together and act.

"This all has been particularly embarrassing to me. My parents who are respectable living people will be shocked.

"It is they I am thinking of. I was brought up strictly. I even taught Sunday school. This mess is all alien to me."

Reminded that her divorce decision would ease the way for her husband, who wanted nothing better than freedom to marry Shirley, she replied:

"I am not thinking of my husband. I am thinking of myself. What he does, after the divorce, is no concern of mine.

"If my decision affects happiness for Shirley, that is for her to decide.

"My decision is guided by my own interests only. George's recent act has just hastened my act.

"I shall be happy to be free of him!"

HURRICANE WAIF is Hector the Homeless who is looking for some boy or girl to adopt him and give him a home. The Boston Evening American is helping this courageous little pup in his search by asking its young readers to write letters about good deeds to pets.

Boston Evening American Photo

'Bad Colds' Balk Cambridge Plan

It looked today as if an epidemic of "bad colds" and "ailing grandmothers" would prevent a Cambridge city council quorum from being present Friday afternoon to put Cambridge's city manager plan referendum on the November ballot.

More than 8000 Cambridge citizens signed a petition demanding a vote on "Plan E," calling for establishment of a city manager form of government.

But official report of the petition must be communicated to the Secretary of State by the Cambridge City Council not later than Saturday noon if a referendum this election time is to be made possible.

Last chance for the council to act will be at a special meeting, called for Friday afternoon at 5:15.

But . . .

Council members, polled today by the Boston Evening American, offered numerous "reasons" why they might not be able to attend the meeting.

"I'm coming down with a bad cold," one said. "It looks now as if I'd have to stay home Friday."

Another said:

"My grandmother has died again. I'll have to be out of town for her funeral."

Other reports were:

"I'll be busy Friday finding out who beat me for representative."

"I've got a date to play chess."

"Friday I've got to see the fellow who thinks he's going to be the new police commissioner. He wants me to see how he looks in his uniform."

"I'll be studying World Series box scores."

"I've heard there's going to be a meeting, but I don't believe that kind of rumors."

Only optimistic note was sounded by City Council President Thomas M. McNamara.

He said:

"I'll be there banging the gavel at 5:15, sharp. The other members are all public spirited. They ought to be there, too.

"I suppose we can count on the Brattle street razzers and hissers to bring their jeer-leader, Councillor Winslow."

Winslow led a vain fight, last night, to have the council act on Plan E at its regular meeting.

Medford Man Held On Theft Charges

Joseph D. Paola 27, High street, Medford, was held in $3000 bonds and his case continued to October 14 by Judge E. G. Davis in Malden district court today when arraigned on a charge of having stolen 372 gallons of anti-freeze, valued at $586, from a Cambridge concern.

Police said the greater part of the anti-freeze was recovered in a raid on a house in Malden. Paola pleaded not guilty.

PEGGY GROSS
'Slain Bandit Was Gentleman'

Shed a Tear for Poor Hector!

By HOMELESS HECTOR

I'm Homeless Hector of the hurricane . . . A woeful waif with a world of worry.

I haven't a friend to turn to . . . No siree! . . . No warm and comforting hand to soothe my aching canine heart . . . No gentle pat to ease the pain.

"So, Folks . . . I wanna ask you all to be patient . . . and listen to my story.

You've been reading all about the big wind . . . Yep, and plenty of you have experienced hard-

Continued on Page 26, Column 1

Her Kidnaper A Galahad

ST. PAUL, Oct. 5 (INS)—The paradox of a murderous kidnaper who, nevertheless, had a bit of the Galahad in him was described in federal court here by Peggy Gross, pretty young St. Louis socialite.

Miss Gross testified at the trial of John Couch, accused of kidnaping the girl and her escort, Daniel Fahey, Jr., young St. Louis attorney, and forcing the couple to accompany him from St. Louis to Minneapolis in an automobile.

The Galahad in the abduction, according to Miss Gross, was Otis J. Meredith, Couch's partner who later was slain. Meredith, the young woman testified, threatened to shoot Couch if he harmed her in any way.

In answer to a question by Couch's counsel as to whether the defendant had treated her "as a gentleman should," Miss Gross replied:

"No, not the entire trip."

Political Advertisement

HONEST Action
for
the Working People!
WBZ-A TONIGHT 6:15
Hon. JAMES M.
CURLEY
Our Next Governor
will discuss
"Republican Hitch-hiking"
VOTE entire Democratic
Ticket November 8
Mary F. Bulman, 3 Abbe St., Brighton

MARIE FIORE
Once Accused of Theft

MRS. GERARDELL
Divorces Doctor

Dr. Gerardell Divorced On Grounds of Cruelty

Dr. Herbert N. Gerardell, head surgeon of the Brookline General Hospital, was divorced today in Dedham probate court by his wife, Mrs. Charlotte Waltz Gerardell, on charges of cruel and abusive treatment.

DR. H. B. GERARDELL

Dr. Gerardell, who did not contest the suit, was ordered to pay $25 monthly for support of their six-year-old daughter, Charlotte, placed by the court in the custody of the mother.

The decree handed down against the Brookline doctor by Judge Joseph R. McCoole marks another milestone in his recent parade through the courts.

In 1935 he was sued for breach of promise by Miss Henriette M. Zdanowicz, 25, a member of his hospital nursing staff, who alleged he induced her to occupy an apartment with him in Cambridge while posing as a single man.

That action is still pending, although Miss Zdanowicz won a preliminary skirmish by recovering under court order $1000 worth of furniture she said she bought for the apartment.

In September of last year Dr. Gerardell accused Miss Marie Fiore of Copeland street, Roxbury, of the theft of $700 from his pocketbook while a visitor at her apartment.

She was acquitted in court of the larceny charge.

In her testimony today in Dedham, Mrs. Gerardell said the doctor frequently stayed away from home for long periods and struck her several times when she reproved him for his absences.

HENRIETTE ZDANOWICZ

DIVORCE GRANTED — Latest act in Dr. Herbert N. Gerardell's court drama came today when Mrs. Gerardell won a divorce from the Brookline doctor.

Boston Evening American Photos

Angered Judge Orders Arrest of Sally Rand

LOS ANGELES, Oct. 5 (INS)—A bench warrant was out today for Sally Rand, the au naturel dancer.

And while Sally purportedly sizzled in Philadelphia over the strange outcome of a battle in a theater recently with a young man and woman who wanted to take pictures of her while she did her bubble dance, her attorney and a municipal judge sizzled here.

Her case, in which Hazel Drain and Ray Stanford accused her of assaulting them, was due to be heard in Judge H. B. Landreth's court after several delays.

Some weeks ago Judge Landreth released Sally without bail and postponed the hearing when she pleaded theatrical engagements. But today the judge was irked, and promptly issued a bench warrant for her arrest, setting bail at $2500.

PHILADELPHIA, Oct. 5 (INS)—Sally Rand laid her fan and bubble aside today with announcement that she planned to return to Los Angeles where a warrant has been issued for her arrest.

Concluding a vaudeville engagement here, she said she would head West at once to "face the music" for her failure to appear at trial in Los Angeles on assault and battery charges.

"I understood the case had been settled out of court," she explained.

Beauty hints by Arline Gould every day in the Boston American.

STORE HOURS 9:30 TO 5:30

Filene's Automatic Bargain BASEMENT for MEN AIR CONDITIONED

THURSDAY 9:30 A. M.

MEN'S seconds of BROADCLOTH or Madras SHIRTS 69¢

Soft or neat-will collar-attached fancy pattern white, tinted patterns, striped patterns, on white, blue, brown, some gray backgrounds, some white or plain colors in broadcloth in 14 to 18 in lot. Hurry, before all are sold.

OUR PLAN—First cotton must be low or we lose through periodic reductions—25% after 12 selling days; 50% after 18 selling days; 75% after 24 selling days. Gems given once in thirteen periods after 30 selling days.

Filene's Automatic Bargain BASEMENT for MEN AIR CONDITIONED

. . equally great savings THURSDAY at 9:30

MEN'S seconds FAMOUS MAKE athletic SHIRTS, SHORTS TIES 25¢

also hand sewn back

Cotton ribbed or rayon-cellanese shirts 34 to 46. Fancy pattern broadcloth, percale, or rayon-cellanese shorts 32 to 44—new fall stripes, checks, novelty patterns, some plain color ties. ODD LOTS.

Seconds of Famous Make 25c Cotton Colored Border Handkerchiefs 3 for 25c

FILENE'S BASEMENT COBBLER SHOP

A friend in NEED

Budget strained — need new shoes — ever think that the old ones could be made to do—Filene's Basement famous low cost shoe repair section is a LIFE-SAVER, a friend in need to folks struggling to make ends meet—children's shoes a specialty.

oak tan (noted for wear) leather half soles 54c

FULL leather soles and heels at $1.49

Composition soles put on work shoes

Filene BASEMENT shoe repair—Main Basement

Filene's

TODDLERS' protection from nipping Jack Frost

Warm Fleece-glo (wool surface, cotton-knit back) cold weather suits

SPECIALLY PRICED $3.65

Talon fastened from neck to crotch, easy on and off. Snug knitted wristers and anklets to keep the wind out. Lined helmet, cute with off the face brim. Copen, pink, red, navy. Sizes 1 to 3. SPECIAL at $3.65.

Write or phone HUBbard 4250. Filene's Children's Shops Third Floor

Boston Evening American Photo

REPRIMANDED by Judge Mahoney in Suffolk probate court for not wearing wedding ring, Mrs. Louise Sweeney of Beech street, Belmont, lost suit for separate support and for custody of four children.

Minus Ring, No Support!

"A wife who won't wear her wedding ring wants to masquerade as a single woman."

This was the observation of Judge John V. Mahoney in denying the separate support petition of Mrs. Louise Sweeney, who appeared in Suffolk Probate Court, minus the signia of wifehood.

Judge Mahoney dismissed the wife's petition, and allowed four minor children to remain in the custody of the husband, Leon Sweeney.

Mrs. Sweeney charged her mate with cruel and abusive treatment and gross habits of intoxication while Sweeney countered with the charge that his wife often left home for long periods, and on one occasion was seen kissing another man.

Weighs Charges Of Jail Guard

Commissioner of Penal Institutions John J. Douglas today studied the testimony presented in a City Hall hearing on charges that William E. Riley, assistant deputy master at Deer Island, had beaten a guard at the institution.

The charges were brought by John M. Finan, who said Riley burst into his room and attacked him so that he required treatment by the Deer Island physician.

Riley, suspended two weeks ago, branded the charge a "frame up." He asserted he rebuked Finan for tardiness but never struck him.

J. L. WHITE DIES

ANDOVER, Oct. 5—J. Leverett White, 54, president of Fellows and Company, Inc., of Boston, wooden novelties dealers, was dead at his home here today. His widow survives him. Services will be held tomorrow.

Man Trapped, El Stalled, Firemen Hurt in 2 Fires

Damage totalling $20,000 was caused by two fires, one a two-alarm blaze in Causeway street, North End, and the other a burning furniture store in Central square, Cambridge, early today.

John Cunio, 57, caretaker in the Hub Racing Pigeon Club headquarters, was led to safety down smoke-filled stairways by Alexander Milawco and Nicholas Marino, taxi drivers, after flames broke out the rear of a tavern at the corner of Causeway and Beverly streets, and spread to two adjoining buildings.

Two firemen, Daniel Crowley of Engine 38 and Walter E. Kelly of Engine 4, were injured by flying glass in the North End blaze, which caused $15,000 damage to three buildings. Clouds of smoke poured over the Boston Elevated structure and traffic was tied up on Causeway street near North Station more than an hour.

In the Cambridge fire, furniture in a second-hand shop of the Central square building, and fruit and produce in a basement market were damaged.

Loss was unofficially estimated at $5000.

Guidi Denies Link to 'Ovra'

Ubaldo Guidi, Boston bookkeeper and radio commentator, today denied he is an agent for the Ovra, Italian secret police, as charged before a Congressional committee.

The charge was made in testimony of Girolano Valenti, chairman of the Italian-Anti-Fascist committee.

"I hardly know Valenti," Guidi said. "I have been here for 31 years as a bookkeeper and a commentator on the radio for business firms. I have no connection with the organization named."

JORDAN MARSH COMPANY

THE STORE FOR MEN

Let's go you Rug Cutters! Get in the Groove with

"FLOOGEES"

$5.00

Alligators, Hep Cats, Jitter Bugs . . . all hail our latest, most exclusive addition to that popular American pastime, Swing. It's a reverse calf shoe with thick Crepe Rubber sole that fairly "gives out" and is decorated in true jive talk. You'll go to town in Floogees. Sizes 6 to 11.

MEN'S SHOE SECTION—STREET FLOOR. BOYS' SHOE SECTION—THIRD FLOOR—STORE FOR MEN

Order by mail or call HUBbard 2700 until 10 P. M.

JORDAN MARSH COMPANY

All the fun and excitement of an old-fashioned food fair! See 25 demonstrations. Taste samples of food.

FOOD SHOP 5th ANNIVERSARY

Felber's Freshly-Baked Cookies

Chocolate Ice Box (8-oz.)
Ginger Snaps (14-oz.)
48 Black Walnut Cookies

17c BOX
3 boxes 50c

Crisp, crunchy cookies in three famous flavors. Additional favorites by Felber: Assorted Cocoanut Strips, Chocolate or Vanilla Pilgrim and Butter Cookies.

Special Combination Cain Products

ALL FOR **$1.00**

Wooden fork and spoon set
12-oz. jar Mustard Pickle
8-oz. bottle French Dressing
16-oz. jar Sweet Relish
15-oz. jar Bridge Pickles
15-oz. jar Cucumber Pickles

WELCH'S Pure Tomato Juice

Pint bottles 8 FOR **$1.05**

Case of 24 **$3.10**

Healthful, appetizing. Made from whole, sun-ripened, government-approved tomatoes.

Welch's Grape Juice, pint bottles, 24c; 3 for 69c; case of 24 for $5.45.

Orange Pekoe TEA

A favorite blend of fine orange pekoe and pekoe teas—rich in flavor and aroma. Very special at this price!

3 lbs. **$1.00**

Also Formosa Oolong, 3 lbs. $1.00

G. Washington Instant Coffee

½-lb. tin **$2.05**

A teaspoonful added to water that has been boiled makes a cup of rich, full-flavored coffee.

Mrs. Boardman's Leanermaise

8-oz. jar **25c**
16-oz. jar **45c**
32-oz. jar **85c**

Non-fattening mineral oil salad dressing. Adds zestful flavor with a minimum of calories.

FOOD SHOP—THIRD FLOOR—ANNEX

Mail or phone orders—HUBbard 2700 until 10 P. M.

Benes Resigns To Ease Terms

PRAGUE, Oct. 5 (INS)—His lifework shattered by the Munich four-power agreement which gave the Sudetenland to Nazi Germany, President Eduard Benes stepped out of office today as the second president of Czechoslovakia.

The successor of Thomas Garrigue Masaryk, who founded this post-war republic and died before a serious threat to his sovereignty developed, reluctantly relinquished office as had been predicted ever since Hitler announced his intention of regaining the Sudetenland.

FUTURE IN DOUBT

Benes' resignation left the immediate future of Czechoslovakia in doubt. Only yesterday, the cabinet of Premier General Jan Syrovy was reconstituted in an effort to meet the growing demands of Slovaks for full autonomy. As Hungarian demands for equal treatment with Germany and Poland in the matter of minorities mounted, Czechoslovakia seemed destined for a carving up more thorough and far-reaching than ever envisioned.

Vilified by Hitler and praised by the world's democracies for his long and determined resistance to German invasion, Benes was the man who by the sheer force of his personality and will held Czechoslovakia together until the four big powers of Europe decided only by its partition could peace be saved.

MAY LIGHTEN YOKE

It was Benes who represented Czechoslovakia at the peace conferences which brought the nation into being, and Benes who incurred the deathless hatrdel of Hitler for refusing until all hope had vanished to hand over an inch of Czech territory to Germany.

Benes, in his letter of resignation said:

"hTe eventful three years of my presidency have culminated in very sad events during these last few days.

"These historic events have changed he whole basis of our existence. . . . Circumstances have changed so completely that I feel my remaining in office might constitute an obstacle to the new conditions which confront the state."

Commons Gets Motion to Vote On Peace Pact

LONDON, Oct. 5 (AP)—Prime Minister Chamberlain told Commons today Britain was seeking the release of "certain Czech officials in frontier districts" and Czech residents in Germany who had been imprisoned in Germany as "hostages."

Opening the third day of debate on his four-power accord of Munich, Chamberlain said the government had received reports such officials and residents were held during the occupation of ceded territory.

MOTION INTRODUCED

The government's demand for a vote of confidence for the bargain by which Chamberlain averted a European war was placed before Commons by Sir John Simon, chancellor of the exchequer, who introduced this motion:

"That this house approves the policy of his majesty's government by which war was averted in the recent crisis and supports their efforts to secure a lasting peace."

The House is not expected to vote on it until tomorrow.

Sir John told the House Britain had no desire to shut the Soviet Union out of "any future settlement of Europe."

"It is our hope that Russia will be willing to join in the guarantee of Czechoslovakia," he said.

"It is most important that she should do so. The government (British) had no intention whatever of trying to exclude Russia from any future settlement of Europe."

SOVIET STATEMENT

At almost the moment of this declaration the Soviet embassy in London issued a statement drawing attention to dispatches of Tass, Russian official news agency, to the effect that the Soviet Union had nothing whatever to do with the Munich conference or its decisions.

Beauty hints by Arline Gould, every day in the Boston American.

Hitler Seeks Reparations

Copyright, 1938, by the Associated Press

BERLIN, Oct. 5—German claims for "reparations for injustices inflicted by the Czechs on the Sudetens since 1918" loomed today as a formidable obstacle to completion of a peaceful settlement of Germany's quarrel with Czechoslovakia.

German financial experts were understood to be busy already drawing up a bill for such damages, and informed observers believed Reichsfuehrer Hitler would press the reparations demands as insistently as his previous ones.

A Foreign Office spokesman said this question was one of several difficulties confronting the international commission for supervision of the cession of Sudetenland, which resumed its deliberations at the Foreign Office today.

Others were delimitation of the fifth zone of German occupation and determination of a just basis for plebiscites in doubtful areas of Czechoslovakia.

Even as the Czechoslovaks were withdrawing from the lost territories, Der Angriff, organ of propaganda minister, Paul Joseph Goebbels, declared:

EVERYTHING COUNTED

"Provision has been made for keeping exact count on everything in the way of Sudeten property that the Czechs take with them."

However, no estimates of what may be claimed as reparations were available.

Neutral observers believed that Hitler's reparations claims would furnish a powerful incentive for Czechoslovakia to fall into line economically with Germany as soon as possible.

It was considered sure that Germany would make easier terms for payment of reparations if Czechoslovakia became part of her Danubian economic system.

The foreign office spokesman indicated that progress for the international commission on the Sudetenland might be more difficult from this point on.

"Hitherto it was easy, as the four zones (to be occupied by the German army before October 8) were already fixed at Munich and only certain technical details remained," he said.

"The fifth zone proves more difficult. Also there is the question of reparations for the injustices inflicted by the Czechs upon the Sudetens since 1918."

MAI INCOMPLETE

Previously an inspired source close to the foreign office indicated such preparations would be demanded of Czechoslovakia just as soon as the Sudetenland was completely in German hands.

To the Munich accord was attached a map showing the first four zones ceded by Czechoslovakia for speedy occupation by the Germans. Occupation of the first three has been completed or is under way. Occupation of the fourth is to be finished today.

A Lovely FUR JACKET
made from old furs
$12.50

Fur jackets are the fashion favorite for the coming season. Let Parker Brothers make you a beautiful model from your old furs. We also remodel cloth coats and suits.

We Make FUR CAPES, $5 to $7.50

Parker Brothers
110 TREMONT ST. Phone DEV. 8243

JORDAN MARSH COMPANY

The new
HOOVERETTE
with wider wraparound
$1.19

Extra material to make it fit more securely. Organdy trimmed to give you that constant look of early morning freshness. Copen, grey, orchid. Sizes small, medium and large.

FOURTH FLOOR MAIN STORE

G-119.
JORDAN MARSH CO., BOSTON, MASS.
Please send me (.....) Hooverettes, size ..... color.....
Name .....
Address .....
City ..... State.....
Charge ( ) Amt. Enclosed ( ) C.O.D. ( )

Only 3 Days Left in this SEMI-ANNUAL SALE!

JORDAN MARSH COMPANY

Silk Stockings by MILLAY

Bright, lively coppers and browns. Carefully toned lighter shades in the beige and taupe group. Your own color descriptions will be carefully interpreted by our hosiery experts.

M 265 Extra Fine Gauge Sheer $1.32 — year 'round price $1.65

M7000 Extremely Sheer Chiffon $1.56 — year 'round price $1.95

20% OFF YEAR 'ROUND PRICES

*Available in short, regular and long lengths.

Call HUBbard 2700 until 10 P. M. or use this MAIL-ORDER-GRAM

JORDAN MARSH COMPANY DEPT. 12

Please send me the following Milday Stockings at 20% off year 'round prices:

No. of Pairs	Style	Color Description	Size	Price

Name _____
Address _____
City _____ State _____
☐ CHARGE ☐ CASH ☐ C.O.D.

Year 'round price $1.00
*M 50 SHEER CREPE, 3-Thread .....
*M 70 BUSINESS CHIFFON, 5-Thread ....
*M 80 MEDIUM SERVICE, 7-Thread Lisle Top
80c

Year 'round price $1.15
"WHISPER" EXTREMELY SHEER CHIFFON
M 60 CHIFFON STRETCHAWAY TOP....
M 90 SEMI-SERVICE SILK STRETCHAWAY TOP .....
92c

Year 'round price $1.35
M 133 THREE-THREAD CREPE CHIFFON..
M 145 STURDY SHEER CREPE .....
M 100 SERVICE WEIGHT LISLE TOP.....
$1.08

STREET FLOOR—MAIN STORE

Sears OPEN EVERY EVENING DURING ANNIVERSARY SALE

LAST 4 DAYS!

Sears 52nd ANNIVERSARY Sale

The Greatest Sale of the Year!

Smart Metal Bed

$4.88

Reg. $6.95

Molded posts and sturdy filler rods. Enamel finish baked on. 39 or 54 inch size.

Solid Maple Cricket Chair

Reg. $6.98

$4.88

Solid maple frame. Choice of rust, blue or green covers and seat pack. Loose cushion seat.

Kitchen Base Roll-A-Way Cot and Mattress

$9.88

Reg. $11.95

Stainless porcelain top. Smartly modern — black shaped edge and bakelite drawer pulls. 20x24 in. White.

Reg. $12.95

$9.89

All steel, reinforced and braced. Link wire spring — cotton mattress to fit.

Dresser with Mirror
Chest of Drawers

Choice of 2 Twin Beds or 1 Full Size Bed

in this SOLID MAPLE SUITE

FOR ONLY

$49.88 Delivered

$5 DOWN—$5 MONTHLY
Small Carrying Charge

Regularly $59.88

All the rugged character and simple beauty of Early American furniture is centered in this charming suite. Built of solid maple and rubbed to a golden honey finish. OAK interiors.

$10 TRADE-IN ALLOWANCE

1939 Silvertone CONSOLE

10 TUBES

- **INSTANT ACTION PUSH-BUTTON TUNING**
- **NEW FOREIGN SPREAD BAND**

Sears Regular Price	$59.88
Trade-In Allowance	10.00

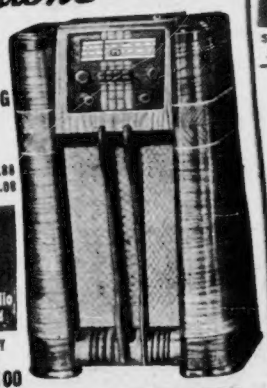

$49.88 and Your Radio Delivered

$5 DOWN—$5 MONTHLY
Small Carrying Charge

Competitive Price $100

MORE FOR YOUR MONEY in these New 1939 Features

- American and Foreign Reception
- New 1939 Powerful Superheterodyne Circuit
- Instant Automatic Push Button Tuning—8 Stations
- New Foreign Spread Band
- New Giant Dial Dash
- Automatic Tone and Volume Control
- Large Dynamic Speaker
- 10 Watt Maximum Output
- 10 Super Powered Silvertone Tubes
- Smart Matched Walnut Veneer Cabinets

AMERICAN ORIENTAL Reproductions

The Famous 4⅔ Row Axminsters

Never In Sears History Have We Offered Such A Tremendous Value!

Regularly $37.95

- All Seamless
- All Wool Face
- 9x12
- All Guaranteed Perfect

$22.88 Delivered

And Only A Limited Quantity

$3 DOWN—$4 MONTHLY
Small Carrying Charge

Priced sensationally low for an Axminster Rug of this type. An excellent choice of designs for every room in the house, including the popular Hooked Patterns. Firmly woven, to give you long service.

BIRD'S FAMOUS ECONOMY 9x12

FELT BASE RUGS $3.88 *Reg. $5.98*

Every Rug Perfect — Fine Variety of Patterns
Famous Economy Brand — 9x12 or 9x10.6

OPEN EVERY EVENING—OPEN EVERY EVENING—OPEN EVERY EVENING—OPEN EVERY EVENING—OPEN EVERY EVENING

BOSTON
201 Brookline Ave.
Phone Orders Call
KENmore 7370

SEARS, ROEBUCK AND CO.

Also sold at these stores:
QUINCY 1587 Hancock St. | WALTHAM 240 Moody St. | WOBURN 443 Main St. | NORWOOD 687 Washington St. | MALDEN 330 Main St.

MERCHANDISE DELIVERED IN SEARS TRADING AREA

CAMBRIDGE
1815 Mass. Ave.
Phone Orders Call
TROwbridge 4010

Girl Held As Shoplifter

Appearing in Lynn District Court today on a charge of driving without a license, Miss Agnes Murphy, 20, of Essex street, Lynn, was faced with four additional counts of larceny of clothing.

The Junoesque brunette pleaded not guilty, and Judge Ralph W. Reeve continued the case until Friday.

Miss Murphy and George Chapman, 22, of Green street, Lynn, have already been arraigned in Salem court on charges of stealing feminine undergarments from stores in that city.

They are out on bail to appear tomorrow for hearing.

Best Story of the War

That Ape Army — 'Twas So Funny!

SHANGHAI, Oct. 5 (INS)—It proved to have been nothing more than a typographical error of sorts, but it was a good story while it lasted. Namely, the fascinating yarn that the Chinese army had recruited and trained a regiment of orang-utans to hurl bombs and hand grenades and otherwise wreak havoc on the Japanese.

Shanghai newspapers went to town in their own inimitable way today in exposing the most amazing tale yet to be spun along the Sino-Japanese battlefront.

Unwittingly taking a leaf from the war-time propagandists who assailed German colonial administration on the grounds the Prussians were attempting to develop a race of trained gorillas to do the hard work along the Congo, a Tokyo newspaper mistranslated a Chinese character meaning "fierce tribesmen" and made it into monkeys.

The dispatch then went on to relate how a Chinese general in the remote interior had built up his Simian regiment, decking out apes or orang-utans in military costume and training them to hurl deadly missiles with the accuracy of a Sergeant York.

When telegraphed to Shanghai, the Tokyo newspaper story caused an immediate sensation. Linguists went to work, however, and found that the inspired Oriental who wrote the story failed to distinguish between "miao," meaning warrior, and "miao," meaning ape.

The Chinese way of dealing with the joke was to elaborate on it, reprinting the story with added ornamentation that included the solemn assertion:

"The general in command of our monkey army has found a way to reward his recruits for especial heroism. Each has been supplied with a tin cup, and when a hit is scored, a coin is ceremoniously dropped into it."

Police Renew Lyons Search

State Police Captain John F. Stokes today renewed the search for John A. Lyons, Back Bay war veteran, who has been missing since the night Grayce Asquith, Weymouth widow, was murdered.

Turned over to Stokes was the testimony of Mrs. Alice Weatherbee of Norwell, whose testimony won a month's respite for Oscar V. Bartolini, Quincy chef, who was to have died in the electric chair for the murder.

Mrs. Weatherbee told the Executive Council she had seen Lyons subsequent to the slaying of the widow on September 20, 1936.

Our Family's NONE GENUINE WITHOUT OUR THREE FACES Personal Recipe!

Everybody's face busts out in a wide grin when they spy Our Family's Whiskey!

This picture shows us at the Kittanning Fairgrounds handing Larry Burkes a case of Our Family's Whiskey for winning The Wilken Family Sweepstakes—named for us because we put up the prize. Larry all smiles declared this personal recipe of us distillers was the only thing he knew of as easy rolling as that little rig of his.

Well Our Family has been sticking to whiskey making this past 50 years, and if you haven't got around to tasting it as yet, don't you forget to, for you're in for an elegant surprise. That's our dog Jessie there —and I just wished you could see her tearing down the home stretch after those little 2 wheelers!

PINT 99c QUART $1.89

Harvey E. Wilken

THE WILKEN FAMILY

BLENDED WHISKEY

COPR. 1938, THE WILKEN FAMILY, INC., ALADDIN, SCHENLEY P. O., PA. BLENDED WHISKEY—86.8 PROOF—78% GRAIN NEUTRAL SPIRITS

Yom Kippur Observed by Boston Jews

With fasting and prayer, Jews throughout Greater Boston today observed Yom Kippur, most solemn holiday in the Jewish religious calendar.

From sundown last night until sundown tonight, pious Jews will refrain from food and drink in observance of the "Day of Atonement."

Throughout the day, congregations will spend much of their time in temple and synagogues, until sundown brings the blowing of the Shofar, or the rams horn, to signify passing of the holiday.

In Temple Mishkan Tefila, Rabbi Herman H. Rubenovitz said:

"The Day of Atonement represents the attempt of the Jew to establish afresh the harmony between his real life and the aspiration of his soul."

Rabbi Samuel J. Abrams of Temple Ohabei Shalom, in speaking on "The Jew's Status in the World," declared:

"Jewish opinion has always been strongly in sympathy with democracies," he said, "for the democratic spirit has been moulded throughout the ages of Jewish thought."

Brin Lauds U. S. 'Heroes of Peace'

"While they are beating the drums of destruction across the sea, exalting brute force and sanctifying robbery, America is establishing a new tradition of peace-time valor and heroism in coping with the recent hurricane and flood disaster," Alexander Brin, editor and publisher of the Jewish Advocate and a member of the State advisory board of education, declared today.

Brin spoke at Day of Atonement services in Whitney Hall, Brookline. He paid high tribute to all those working to alleviate conditions in the New England disaster areas.

"The supreme need of the nation is for heroes of peace," he declared. "In these days of wanting religion, lawlessness, bigotry and public apathy toward government, America needs a peaceful army of enlightened, patriotic, and courageous citizens who will think more of the well-being and preservation of the American republic than of their personal interests."

Child Bride, 16, Has Baby Son

Mrs. Geraldine Jordan Murphy, 16, who gained nation-wide fame early last year as Massachusetts first child bride, today became the mother of a son.

Officials of City Hospital, where the baby was born at 1:30 this morning, stated that mother and child were "doing well."

In spite of his previously expressed hope that the baby would be a girl, the father, Joseph Murphy, 22, was overjoyed at the news.

The couple eloped in March, 1937, when Geraldine was 14 and a seventh grade pupil

Rep. Chas. Kelley Reported Dying

WORCESTER, Oct. 5—Given the last rites of the Catholic church, State Representative Charles A. Kelley, 78, oldest member of the House, lay near death from cerebral hemorrhage in Worcester City Hospital today.

He was stricken in a department store. First elected in 1917, he has served 21 years in the House, 18 of them consecutively, and recently won renomination in the Democratic 15th district.

WEDNESDAY & THURSDAY
AT ALL KANE'S STORES

Spectacular Anniversary Sale SCOOP!

SALE of BEDROOM OUTFITS!

Bought By Us At Less Than Usual Wholesale Cost!

SAVE UP TO 1/2 AND MORE!

FACTORY SACRIFICE STOCKS
From Some of Our Most Reliable Makers
BOUGHT OUT By KANE'S

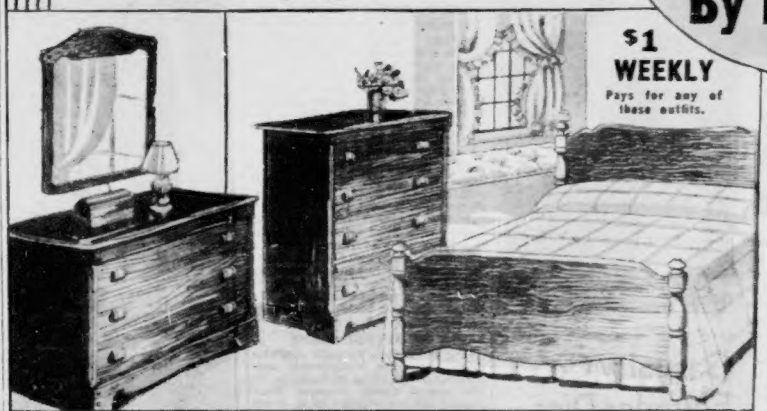

$1 WEEKLY
Pays for any of these outfits.

SOME IN MAPLE Finish Hardwoods
SOME MODERN
SOME CONVENTIONALS

An Outstanding Example of the Sale Values!
SAVE LIKE YOU'VE SELDOM SAVED BEFORE
MAPLE Finished Hardwood BEDROOMS $29.50
It is only in an event of this magnitude that you could HOPE to find such a compelling value as this! Beautiful colonial style! Rich honey tone MAPLE finish hardwoods. Dresser, clear vision mirror, full size bed and chest ALL for

An Anniversary Sale master stroke made possible through the $50,000,000 buying power at our command! A truly amazing event that calls for quick action! You will find in this sale an assortment of quality bedrooms in attractive finishes and in styles to suit your taste. It is a saving opportunity that may never come again. Take advantage of it NOW—at your nearest KANE store.

Smart MODERN 10 Piece Bedroom Outfits

Everything you need included!
- Smart rectangle mirrors
- New modern hardware
- Contrasting decorations
- Rich panelling

$64

This is a value worth traveling miles to share! You get a whole roomful for only $64! Including 3 major pieces (• bed • chest •dresser or vanity) • 2 pillows •2 scatter rugs • bed light • 2 boudoir lamps ALL for $64.

(Extra major piece if desired $15)

12 Piece TRIPLE MIRROR Bedroom Outfits

- 3 major pcs.
- Bed
- Chest
- Dresser or
- Vanity
- 2 Pillows
- 2 Boudoir lights
- 2 Scatter rugs
- Bed light
- 2 Pictures

$58
Extra Major Pc. $15

EXTRA!
Anniversary Feature!
Our Birthday Gift to You!
30 Pc. Aluminum Cooking Utensil Set made by MIRRO
GIVEN
with every purchase of $59 or over in this sale
A few price restricted items excepted.

Open Thursday Till 9 P. M.

Home of Masterbuilt Furniture at Lasting Satisfaction
Kane's
One of America's Largest Furniture Institutions

SHOP AT YOUR NEAREST KANE STORE
BOSTON STORE—740 WASHINGTON ST., BOSTON
HYDE PARK—1295 River St. | MALDEN—9 Dartmouth St. | QUINCY—1546 Hancock St.
CAMBRIDGE—505 Mass. Ave. | BROCKTON—215 Main St. | WALTHAM—390 Moody St.
FRAMINGHAM—64 Irving St. | LYNN—219 Union St. | LAWRENCE—In Super Store

Mrs. Lillian T. Kent of Shrewsbury appears in Worcester court today after her husband, Walter, and Mrs. Jennie W. Scott, were arrested on a warrant sworn out by a WPA worker. Previously, Mrs. Kent sued Mrs. Scott for $50,000 love balm.

American Photo Boston Evening

Ex-Mission Worker Has Couple Held

WORCESTER, Oct. 5—A former rescue mission worker, now on WPA, caused the arrest today of Walter E. Kent, 34, and Mrsr. Jennie M. Scott, 31, widow who was named by Mrs. Lillian T. Kent of Shrewsbury in August in a $50,000 alienation of affections suit.

"I used to live in the same building with Kent and Mrs. Scott," the ex-rescue worker, Emanuel C. Moses, told the court. court. " thought they were married. When I read in the newspapers about Mrs. Kent's alienation suit, I realized who they were. I got to thinking I ought to do something about it, so I went to see a lawyer, and he advised me to swear out a complaint."

The lawyer, he admitted, was Mrs. Kent's lawyer in her alienation suit.

Mrs. Kent has a divorce petition pending, charging cruelty. She has three children. She was in court today, but not to press the new complaint against her husband. She wants more money, she told the judge. She testified her husband, an insurance man, left her in April and has given her "very little money" since.

Moses' charges against Kent and Mrs. Scott were continued to November 5, and both were released on bail.

Casualty Co. Founder Dies

Kelso Mairs, 67, founder of the Boston Casualty Company, died today at the Deaconess Hospital after a short illness.

The deceased is survived by his widow, Grace A. Reed Mairs; a daughter, Elinora M. Mairs, and two sons, D. Kelso and William J. Mairs.

Funeral services will be held Friday morning from St. Peter's Episcopal Church in Waltham at 9:30 a. m.

Burial will be at Mt. Feake's Cemetery, Waltham.

BOMB BARCELONA AGAIN

BARCELONA, Oct. 5 (AP)—Barcelona had its fourth day of alarms and bombardments today with three air raids in five hours this morning.

Dictator Plot, Gun Practice By Nazis Bared

WASHINGTON, Oct. 5—A house committee inuvestigator testified today that the German-American bund at its 1937 National convention in New York arranged secretly at its 1937 national convention in New York arranged secretly to establish shooting ranges for all its storm troopers.

The investigator, John C. Metcalf told me the Dies committee investigating un-American activities that target ranges had been established by local units in Philadelphia, Buffalo, Reading, Pa., and Detroit.

He added that the troopers drilled and engaged in target practice at night during the summer.

eMtcalfe is a former storm trooper.

THIRD PARTY PLAN

eMtcalfe also said a movement has been started to merge Nazi-Fascist groups in the United States into a third party to drive toward the goal of dictatorship.

The plan, he said, is to unite the German-American Bund, Italian Fascists, Silver Shirts, Russian National League, Mexican Gold Shirts and a revived Ku Klux Klan.

Metcalfe named Newton Jenkins, Chicago lawyer and frequent candidate for office, as having attempted to unite "nationalist" groups into a third party.

Before Metcalfe began delving further into Nazi activities, Chairman Dies (D.) of Texas indicated the committee would ask the State Department to investigate charges made that Italian consuls seek to terrorize American citizens of Italian descent into supporting Premier Mussolini of Italy.

TELLS OF SECRET PLANS

Dies drew from Metcalfe a statement that the McCormack un-American activities committee in 1934 heard similar charges that Fascist Italian officials here were active in spreading Fascist propaganda.

"The committee transmitted its report and the evidence to the State Department for a complete investigation," said Metcalfe.

"We have had no occasion to find out whether the State Department made the investigation," said Dies. "The committee will consider the matter."

Metcalfe testified that plans were formulated secretly at the national convention of the German-American Bund in New York in July, 1937, to set up pistol and rifle ranges for storm troopers.

Diverting from this line of testimony, Metcalfe presented a copy of a Berlin, Germany, newspaper of August 29, 1938, stating that the oath of allegiance to Fuehrer Hitler was taken by persons from America and other foreign lands at Stuttgart.

Bandit Suspects Flee in Crash

At least one of them believed badly hurt in an automobile crash, two youths and two girls, suspected perpetrators of a miniature Greater Boston "crime wave," were being hunted by state and local police who sent out a state-wide alarm today.

Boston Evening American Photo

HITCH-HIKE TO TROUBLE — Jeanette LaFrenier tells police she and a girl-friend accepted a ride in stolen car that crashed near Ayer . . . bringing great woe to them as police started search for driver as bandit.

Thought trapped in the woods near Ayer, the two couples later were believed to have stolen a car belonging to John Stocker, Groton School road, Ayer, shortly after daybreak.

A small army of local and state police continued searching the woods, while an alarm was flashed to guard all highways.

State troopers using floodlights, followed a trail of blood through the woods, with signs indicating at least one of the fugitives, bleeding profusely, was being carried or helped along by companions.

Two more girls, who claimed to be hitch-hikers, were seriously injured in the auto crash and were taken to Ayer Memorial Hospital. They gave the names of Florence Machacek, of Gardner, and Jeanette La Frenier, South Ashburnham.

At Ayer hospital, doctors said the Machacek girl's condition was critical. Her skull is fractured, they said.

Miss LaFrenier, unhurt in the crash, insisted to state police she and her girl friend had never seen the two couples before.

State Trooper Phillip King of the Lunenberg barracks first saw the speeding automobile on the Groton road. As he followed it, he saw it swerve from the highway into a ditch, the limb of a tree crushing windshield and top.

King sped to Ayer for aid and on returning, found only the two girl hitch-hikers. They said the four others, at least two of whom were badly hurt, fled into the woods.

Seek Tearful Gun Thief

There is a heap of crying ahead for the thief who stole a gun today from the automobile of Allen S. Gardner, collector for a Jersey street beer distributor.

The weapon is not the automatic pistol the pilferer evidently thought it to be but is a camouflaged tear-gas gun.

Because of the number of hold-ups perpetrated on collectors for the distributor, they obtained licenses to carry the tear-gas projectiles.

12 More Arabs Die In Holy Land Battle

JERUSALEM, Oct. 5 (AP)—Sir Harold MacMichael, high commissioner for Palestine, left by air today for London, probably to consult with the government on its plan to split Palestine into Jewish, Arab and British zones.

Meanwhile, 12 Arabs, believed to be part of the band which attacked Tiberias Monday, killing 19 Jews, were slain in an engagement with British troops.

SPEED N. Y. SERVICE

Further repairs to the New Haven line to New York today reduced the railroad running time between here and New York to six hours. The Owl resumed operations, being detoured through Springfield and Hartford.

JO-RAY Permanents COST LESS—LAST LONGER LOOK BETTER

POSITIVELY LAST WEEK AT THIS PRICE

Expert Licensed Operators — Walk In Service

OUR OWN EXCLUSIVE CROQUIGNOLE VITAMIN 'F' PERMANENT WAVE

$1.50 COMPLETE Self-setting — Including Shampoo Finger Wave and Haircut

JO-RAY BEAUTY SHOP
453 WASHINGTON ST., BOSTON
Room 610, Oxster Bldg., Opp. Filenes
DEV. 7890. Opp. Jordan Marsh

TAKE YOUR TIME . . . BUT GET THERE FASTER

BY Flagship TO CHICAGO

6 Hrs. and 25 Min. NO CHANGE OF PLANES

Leave later, arrive sooner and have more time in Chicago. 7 Flagships daily. Luxurious cabins—far above the commotion of ground traffic. To Chicago, only $54.20. Save 10% on round-trip flights. Ask your travel agent or phone EASt Boston 2000. Ticket Office, 140 Federal St.

AMERICAN AIRLINES Inc.

THE AMERICAN STANDARD OF SERVICE

He found a clue which saved an innocent man from the electric chair!

read

"BOSTON CRIME REPORTER"

An Exciting Story

By Fred Macleasc

Begins in Monday's

BOSTON AMERICAN

Double U. S. Air Force at Once, Bullard Warns

NEW YORK Oct 5 Declaring the United States is not prepared to repel ruthless aerial attack, Major Gen Robert Lee Bullard (ret) of the United States army, has issued a call to arms.

In an analysis of the air situation in Europe, published in the current issue of Liberty Magazine, Gen Bullard shows that the strength of the air forces of the principal European powers is greatly superior to that of the United States.

Gen Bullard, who was commander of the American expeditionary forces in France during the World war, and who has been active in military affairs since the last century, declares that the United States must have at least 10,000 planes in the air and 10,000 more in reserve.

"We cannot, after war starts," he writes in Liberty Magazine, "build up an adequate defense force in modern fighting planes. Their building takes too long.

"Second, in war today plane losses will be so heavy that any nation will be fortunate which is able to maintain in the air as many fighters as were available when hostilities started.

"Third, adequate skilled personnel cannot be provided in time after war starts. The late General Westover has pointed out that it takes as long to train a captain of a 'flying fortress' as to educate a doctor or lawyer."

Offers Self In Bridal to Hunt Amelia

By W. W. CHAPLIN

NEW YORK, Oct 5 (INS)—A [illegible] was [illegible] Amelia Earhart Putnam's [illegible] husband in the [illegible] to [illegible] the [illegible] Harvard Students [illegible] a forum here.

"Hitler's acquisition of the Industrial Sudeten will aggravate, not alleviate, Germany's need for agricultural expansion," Professor Deutsch declared.

"The Sudetens, themselves will be the immediate sufferers. They have lost their chief markets and will find themselves cut off from raw materials.

Czech Savant Hits Brute Rule

"The brutal shall inherit the earth."

That's the opinion of one Munich professor, according to Professor Karl Deutsch of the University of Prague, Czechoslovakia, today, [illegible] the Harvard Students Union at a forum here.

"Hitler's acquisition of the Industrial Sudeten will aggravate, not alleviate, Germany's need for agricultural expansion," Professor Deutsch declared.

"The Sudetens, themselves will be the immediate sufferers. They have lost their chief markets and will find themselves cut off from raw materials.

Gets a Kick Out of Punch

She likes the sound of a punching bag and gets a certain solace out of the rhythm.

So Mrs. Uvello testified before Master Peter Borre in the celebrated punching bag feud involving Mrs. Mary Sullivan of East Fifth street, South Boston.

Mrs. Sullivan punches the bag in her backyard. She says it's good for the circulation, and beneficial to her health.

Mrs. Emma Kiezie, who wants her enjoined, says it is a nuisance, and is getting on her nerves.

Mrs. Uvello, a neighbor of both Mrs. Sullivan and Mrs. Kiezie, said the noise made by workmen putting a new fire escape on the Kiezie home was much more nerve shattering than the bag punching.

Beauty hints by Arline Gould every day in the Boston American.

THE New NOISELESS MONARCH 8
3 MONTHS $5
Initial rental applied on purchase. Bal. 12 mo.
AMERICAN TYPEWRITER CO.
91 Federal St. HUbbard 6195

Dowd Wins O.K. In Keliher's Job

Continued From Page 2

[illegible] was named a member of the Metropolitan planning board.

IN WILLIAMS' POST

[illegible]

HOSPITAL CHOICES

[illegible]

YOU
are cordially invited to use the
CHRISTIAN SCIENCE READING ROOMS
Free to the Public
Located at
333 Washington Street
Opposite Milk Street
Entrance also at 24 Province St
420 Boylston Street
Berkeley Building, Second Floor
60 Norway Street
Cor Massachusetts Ave
THE FIRST CHURCH OF CHRIST SCIENTIST IN BOSTON MASS

A RIOT OF DOLLAR SAVING BARGAINS
Summerfield's Warehouse Outlet Store
265 THIRD ST., CAMBRIDGE—Near Kendall Sq.
No Rent to Pay—No Heat or Light Bills!
RESULTS!—GREATER SAVINGS!

Here Is How We Do It!
Thousands of feet of floor space and not one penny I pay for rent heat or light. Without expense of this type we can and will sell floor samples and reconditioned furniture at lower prices than we have ever before.

SUMMERFIELD'S WAREHOUSE OUTLET FEATURES
- Reconditioned Furniture and Appliances
- Floor Samples from Summerfield's Branch Stores
- Manufacturers' Samples, Seconds and Closeouts
- THREE WAYS TO PAY—CASH — 6-month charge account — or up to 18 months' Budget Account—No interest or carrying charge on any account paid up in 6 months.

NEW VALUES ADDED DAILY!
All merchandise Worthwhile! Thoroughly Reconditioned! Everything for the Home! Hundreds of values too numerous to list! Above are merely samples of the extra Giant bargains in store for you! All items in stock when this ad appears.

FREE PARKING
Whether you come by car or by truck around the corner from Kendall Sq. Summerfield's parking space is at your service.

FREE DELIVERY
Within 100 Miles of Boston

125 Inner Spring Mattresses
Originally $15.95 to $28.95
NOW $8.26
Many of the mattresses pictured above are Samples and cannot be had in the same Designs at the prices we are asking them. The mattresses pictured above are typical of the values we have in stock.

46 OIL BURNERS
NOW $6.23
Originally $14.95
Guaranteed in perfect operation. Many famous makes to choose from. All brand new.

64 BEDS
$7.46
Originally $14.95 to $29.95
A fortunate purchase of many factory samples at the Boston Furniture Show. Sorry we cannot mention the name. All brand new. Choice of styles and finish.

139 Occasional Chairs
NOW $3.47
A beautiful group of Occasional Chairs that will fit any part of your home—Living Room—Reception Hall or any other room. Made of hardwood frames. Upholstered back and seat. Choice of covers.

28 RADIOS
NOW $7.99
Originally $29.95 to $149.95
All reconditioned and guaranteed in good working condition. Some consoles some table models. Your choice.

112 Felt Base Rugs
Another shipment of Congoleum Crescent, Nairn, Sentinel, Mannington Mills. All brand new some seconds. All in original cartons.
$2.88

25 LIVING ROOM SETS
ORIGINALLY $190 TO $[illegible] Some brand new some floor samples. Every set guaranteed. Each set complete. Your choice of coverings, colors and styles. Real values. NOW
$47.96

145 SPRINGS
Some Simmons Greenpoint Reliable Rome and other famous makes. In all sizes. NOW
$3.79

28 STUDIO COUCHES
ORIGINALLY $[illegible] TO $[illegible] All these couches have Inner Spring Mattresses and [illegible] which means double comfort. In high grade tapestry and wearing cloths. All brand new. In choice of oriental colors and coverings. NOW
$16.93

46 Kneehole Desk and Chair Combinations
ORIGINALLY $[illegible] Just in time for school and there's much Your choice of Walnut or Maple finish on Hardwood. While They Last NOW
$[illegible].23

22 BREAKFAST SETS
ORIGINALLY $[illegible] TO $[illegible] A real group to choose from. Solid Maple and Birch. Will not scratch or mar. In all finishes. In all colors. Many brand new some seconds. Your choice. NOW
$17.86

18 BEDROOM SETS
ORIGINALLY $[illegible] TO $[illegible] Your choice of three or four pieces sets in a fine variety of finishes and styles. All at one price. NOW
$46.93

Open Daily 9 to 5:30—Monday, Thursday and Saturday Until 9 P. M. (Tel. Kir. 2885)

SUMMERFIELD'S WAREHOUSE OUTLET STORE
265 THIRD STREET—CAMBRIDGE—Near Kendall

Coalition Aids GOP Chances

G. O. P. Chiefs Happy at Party Peace

By ALFRED D. WHELTON

Without a disturbing "party knock," the big Republican political machine rolled across Massachusetts today in high gear, visualizing nothing but "green signals" ahead.

[illegible] ... Townsend Club members ... Temple.

McMasters [illegible] at the side of Saltonstall and pledged his support [illegible] ... Republicans.

The [illegible] of a discordant [illegible] G. O. P. [illegible] appeared in behalf of the [illegible]

McMASTERS WON OVER

The Townsend Club [illegible] G. O. P. [illegible] legislation [illegible] Congress.

The G. O. P. platform pointed out [illegible]

McMasters [illegible] 47,964 votes [illegible] a Townsend [illegible]

Democratic [illegible] from Republican [illegible]

REPUBLICAN COUP

[illegible] of McMasters as an [illegible] party was [illegible] of the biggest Republican [illegible]

Meanwhile U. S. Senator Henry Cabot Lodge [illegible] attack on [illegible] former Governor James M. Curley in a [illegible]

The [illegible] campaign [illegible] of the former Governor [illegible] legislation in Massachusetts in 1935 and 1936.

"JUST SIGNED BILLS"

Curley [illegible] President of the AFL to the effect that the Bay State had led the way in progressive labor legislation for the entire nation during that period.

Lodge pointed out that Saltonstall was Speaker of the House and that the legislation was enacted under him, with Curley merely signing the bills.

"Without sponsorship of Saltonstall," Lodge stated, "this great record of progressive legislation would not have been possible."

Saltonstall [illegible] pledged himself to [illegible] with honest civil service, no wage reductions for state employes and [illegible] act.

SMILES predominate this huddle of G. O. P. leaders at convention. Left to right, Sen. Henry Cabot Lodge, Jr., Horace T. Cahill, nominee for lieutenant-governor, and Leverett Saltonstall, party's standard bearer in fight for governorship against James M. Curley, Democratic nominee.

Boston [illegible] Photo

Asks Millions To Move Trees

Pleased but not placated by President Roosevelt's allotment of $11,000,000 for flood control in New England, Governor Hurley today pressed his plea for millions more to pay for salvaging the timber felled in the woodlands of Massachusetts by the hurricane.

In an urgent telegram to the President, he said the fallen timber constituted a fire hazard [illegible] the dead wood [illegible] the forests and [illegible]

Governor Hurley estimated the [illegible] timber at [illegible] feet. He asked that the federal government [illegible] the services of the [illegible] Conservation Commission [illegible]

[illegible] Securities Commission make loans to farmers whose woodlands were cut down.

He would [illegible] WPA workers and CCC [illegible] the woods until the danger of forest fires is past.

[illegible] of the $11,000,000 allotted to New England for flood control [illegible]

[illegible]

Roosevelt [illegible] Hopkins.

He signed the order [illegible]

Red Cross Sees Higher N. E. Loss

PROVIDENCE, Oct. 5 (AP)—First estimate of New England hurricane and flood damage were increased today as National Red Cross officials received additional reports of property and crop destruction in New Hampshire and western Massachusetts.

Robert E. Reddy, national Red Cross relief director, said field workers still were finding families in New Hampshire whose [illegible] were destroyed.

[illegible] Reddy [illegible] Greenfield and Northampton, Mass. [illegible]

"In Hampshire County, the onion crops are a complete loss," Reddy reported.

N. E. Dentists Open Convention Here

Dentists from all over New England poured into Boston today for the annual meeting of the New England Dental Society. The convention will last through tomorrow.

Lectures by outstanding leaders of the profession were to follow the business meeting today, all at the Forsyth Dental Infirmary. Clinics will be conducted by Herbert P. Small of Burlington, Vt., president of the society, and Dr. Fred G. Rollins of Boston, editor and librarian.

Ship Wreckage Bares Loss of 6

Wreckage and a dented fuel tank all that the hurricane left of a New Bedford fishing boat, the Charles O. Olson told a tale today of six more lives lost at sea in the recent disaster.

The tank and shattered planking of the missing vessel were sighted off Nantucket lightship.

Also believed lost in the hurricane was another fishing boat formerly plying between New Bedford and New York. This boat, the Ariel, carried six men.

CHARLESTOWN, R. I., Oct. 5 (AP)—State police today reported finding, in debris at Quonochontaug, a body believed to be that of Wesley Bunce, of Montclair, N. J.

GUN VICTIM SUICIDE

LEOMINSTER, Oct. 5.—Robert C. Tucker, 36, an unemployed salesman, was dead today from a bullet wound Medical Examiner Cornelius B. Geary said was self-inflicted.

"Life in Hollywood," Sidney Skolsky's column of news about the stars and studios, every day in the DAILY RECORD.

ACCLAIMED BY HUNDREDS

THE NEW Vita-Tone Croquignole PERMANENT

$1.50 Complete Reg. $2.50

Brightens your hair and "pep" [illegible]

CREATIVE BEAUTY SALON
453 WASHINGTON STREET
Rm. 507, Dexter Bldg. DEV. 9643

Crown Shade & Screen Co.

SPECIAL SALE

(Week of Oct. 3 Only)

WINDOW SHADES

Made to your measures
Side Hemmed

Any size up to 34 in. Cloth x 6 ft. long.
All First Quality.
EVERWEAR HOLLAND
[illegible]
FREE Measuring
TELEPHONE [illegible]

49c EACH

Regular 65c Quality

CROWN SHADE & SCREEN CO.
9 Portland St., Boston Capitol 3707 [illegible]

Loans to Replace or Restore Property

Can We Help You?

Money is promptly available at this bank under special catastrophe-loan provisions of the F. H. A. Plan. Home-owners and lessees may now use this low-cost plan for replacement of many types of property damaged by hurricane, conflagration, or flood. Refrigerators, ranges, washing machines, and other equipment may thus be replaced. Funds may also be obtained for clearing away trees, shrubbery and debris, landscaping and the rehabilitation or restoration of buildings. Architectural or engineering cost, if any, may be included in the loan. . . . Payments are on convenient terms with up to three years for systematic liquidation.

Apply at our main office or any of our sixteen branches; or inquire of your contractor or dealer. Also available for emergency needs — Shawmut personal loans, with life insurance protection.

Call or write for booklets describing these Plans

THE NATIONAL Shawmut Bank
40 WATER STREET • BOSTON

Launch Drive To Oust Jews In Sudetenland

Copyright 1938 by International News Service

KARLSBAD, Sudetenland, Germany, Oct. 5 (INS)—Carrying out Hitler's threat to rid the old resort city of the Jews, the mass exodus of anti-Semitic campaign designed to wipe out the race and Jewish influence in Greater Germany was launched in Sudetenland.

Within a few hours after the French troops in possession of the former German territory marched out as Zone 3 by the Munich accord, the drive against Jewish stores and homes began.

Jewish shops were closed and a boycott of all Jews in the area was under way. Shop windows were smeared with the word "Jew" by Nazi bucket squads. Windows were smashed.

Before cheering crowds in Karlsbad's market place, Hitler announced an immediate program of reconstruction would be begun throughout the new German territorial acquisitions. Karlsbad, the Nazi Fuehrer said, would again "reach its fame and popularity as the most best known spa."

From Karlsbad the chancellor will go to other German annex Czech cities on a tour of inspection to begin tomorrow or Thursday.

Czechs Take Arms As They Retreat

KARLSBAD, Sudetenland, Oct. 5 (AP)—Czechoslovak troops are taking with them all movable weapons and military equipment when they evacuate their fortifications in Sudetenland.

This apparently is being done with the approval of Major Strong, a British officer who preceded German troops as liaison officer and arranged details of the Czechoslovak evacuation.

Neither Major Strong nor the German army so far as can be learned has offered any objection to the stripping of the forts.

War Balked By Lindy's Report?

LONDON, Oct. (INS)—The London News Review, weekly British magazine today said Col. Charles A. Lindbergh was a major figure in the inside drive of events which averted a world war last week.

A report that Lindbergh on pilgrimage by the famous American that the magazine said, showed that the Soviet air force despite claims made to the contrary, is inferior.

A copy of the memorandum, News Review stated, fell into the hands of German secret agents and eventually found its way to Adolf Hitler. On the basis of it, the magazine declared, Hitler decided it would be able successfully to challenge the triple alliance of Great Britain, France and Russia.

News Review stated the memorandum, based on Lindbergh's recent tours of Germany and Russia, was prepared for the United States.

Capitol Never Heard Of Lindy Air Report

WASHINGTON, Oct. 5 (INS)—Officials here today expressed ignorance and doubt that Charles A. Lindbergh had made any "confidential" report on the condition of Soviet Russia aircraft, as reported by a London news weekly.

Lindbergh is a colonel in the reserve corps, but officials insisted no such report has ever been received here.

It was pointed out that Lindbergh spent only a brief time recently in Soviet Russia, and officials doubted he would have been given the opportunity of seeing enough of the inside of Soviet air defenses to reach any worth-while conclusions.

He's a Big 'I' and Small Ear Man Now

NEW YORK, Oct. 5 (INS)—Philip Shafer, lone wolf campaigner against the pernicious practice of school teachers pulling pupils' ears, had his own ears pinned back today but by a cosmetic surgeon.

Philip Shafer

The 21-year-old Brooklynite, who declares that his ears protruded so much that they gave him an inferiority complex, reacted delightedly as he studied the results of the surgeon's handiwork in the mirror.

"First time since I was a baby that I haven't looked like a bird in flight," he said. "Now I'm going after a job again and this time I'll get one."

It was because he failed to find employment that Philip wrote to boards of education in all the 48 states asking them please to make their teachers stop pulling young sters' ears.

"With ears like I had," he said, "nobody would listen to me. They just laughed."

Research, he said, had proved to him that 50 per cent of elephants ears on adults were due to child hood mistreatings by teachers. Dr. James Switler who performed today's operation backed him up in this.

The surgeon expects a boom in ear-pinning operations among the women now that the new hair style leaves those appendages exposed.

Advertisement

DON'T TRIFLE WITH CUTS

Bruises, Burns or Scalds—they should be quickly and properly treated—not only to relieve pain but to prevent bad after effects. For sure, safe, quick results use soothing OIL of SALT. It is used in first aid work by thousands of industrial plants, fire departments, physicians and surgeons. Keep OIL of SALT always in your home. Get a bottle today at your druggists. Be prepared for emergencies.

$2.50 NEW YORK
RD. TRIP $5.25
9:15 A.M.
10:15 P.M.
BLACK HAWK BUS LINES
BROADWAY PARK SQ.

THE INQUIRING REPORTER
He interviews the man on the street on important topics of the day
regularly in the
DAILY RECORD

WHAT'S HAPPENED?

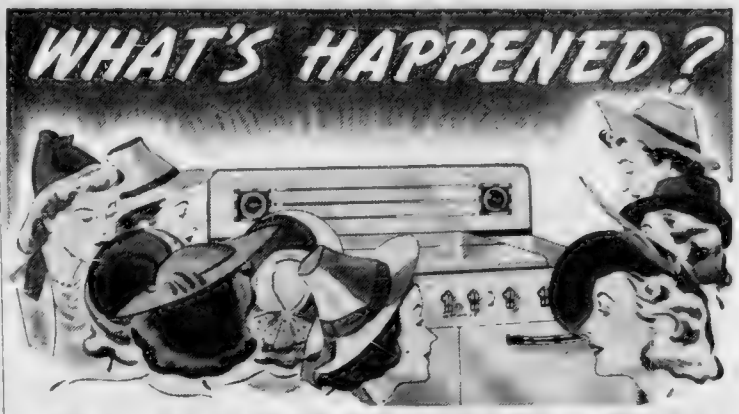

WHY ARE WOMEN EVERYWHERE TALKING ABOUT CP GAS RANGES?

Take the best features of *all* ranges. Combine them all in ONE range. Then add new features never found before in *any* range! Is it any wonder that such a range should be hailed as the cooking marvel of the age? It's not just a new range but a new *kind* of range. A range so far advanced over anything you have seen before that it promises to revolutionize present cooking methods.

Beautifully designed, amazingly efficient and economical these new CP models will set the style in cooking equipment for years to come. They're now being displayed for the first time. Join your friends at our nearest showrooms.

See the CP Glenwood with ALL THESE FEATURES

All Automatic Burners
High Speed Oven
Teluvision Control
Fastest Broiling
Greater Broiling Area
Smokeless Broiling
Dual-Thrift Burners
Giant Top Burner
Super-Insulated
New Fuel Economy
Clock Reminder
Bright Rustproof Burners
Streamline Design

Yours FOR AS LITTLE AS 98c A WEEK

and your old range. Small additional charge for budget terms. Your old range accepted as down payment.

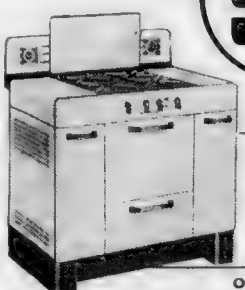

KITCHEN HEATING

Ask for a demonstration of the new Glenwood Range that provides the last word in cooking *plus* clean kitchen heat when you want it. A great combination that gives you the full advantages of gas for both heating and cooking.

ON SALE AT
BOSTON CONSOLIDATED Gas CO.
100 ARLINGTON STREET
HUB. 7600
and Neighborhood Offices or your Authorized Glenwood Dealer

Gas the DEPENDABLE Modern Fuel

BRINGING UP FATHER — *It Was Too Much!* — By George McManus

Fame Beckons Jitterbug Fans

Jitterbugs: Attention.

Big doin's along the jive trail tonight and a grand opportunity to win yourself a place in the New England jitterbug championship finals at Boston Garden.

"Swing or Straight."

CHANCE FOR SPOTLIGHT

FINEST MUSIC

TO PLAY FOR SALLY

THREE MAESTROS of national, even world, fame are helping put across the Jitterbug or "Swing versus Straight" jamboree of the Boston Evening American Christmas Basket Fund to be held in the Garden Oct. 24. Above, Harry Marshard, society band leader, right, Benny Goodman, king of swing, and below, Rudy Vallee.

Bathtub Death Ruled Suicide

Mrs. Martha Meloney, 45, found ...

Advertisement

FOR BACKACHE KIDNEY AND BLADDER TROUBLE

LOWEST PRICE for Better Croquignole Wave
VISIT OUR FINGER WAVE DEPT.
25c

A Good Permanent Saves You Money
Beautiful Ringlet Croquignole Oil Permanent — Cool. Safe. Successful. $1.50 Complete
Other Methods $3 and $5
Fashion BEAUTY SALON
128a Tremont Street
Near Corner Winter Street
With or Without Appointment
Open Evenings DEV. 9408
Immediate Service

Answers Needless Call, Loses Life

PORTLAND, Me., Oct. 5—...

Jitterbug Preliminaries Crowd N. E. Dance Spots

... Lowell, Glenn Miller orchestra ... cup to winner.

Tonight—Mechanics Hall, Worcester, Del Brissette and ... orchestras, Jimmy Lee ...

Tonight—Roxbury Memorial ... Club dance.

Thursday—Butterfly ... Springfield, Mal Hallett ... loving cup to winner.

Friday—Moray ... Weymouth, Tommy Reynolds orchestra.

Saturday—Recreation ... Lawrence, Baby Ennis orchestra.

Saturday—Cocoanut Grove ... Manchester, N. H., ... orchestra.

"HALF SICK"
feeling chased out by 4-Action Laxative
... TABLETS ...
Try Bliss Native Herbs. Today

666 relieves COLDS, Fever and Headaches due to Colds
Liquid, Tablets, Salve, Nose Drops
Try "Rub My Tism"—a Wonderful Liniment

Advertisement

Do You Want A Baby?

It is a well known fact that "Complete ... brought by babies," and that lack of children ... greatest causes for discontented marriages. Also that woman was intended for Motherhood but too often she has a functional weakness. During an experience of more than 40 years specializing in ... I developed a simple home method which has brought new hope.

Happiness has been brought to many who were ... because of functional weakness. Husbands have written me the most glowing letters of gratitude, in such cases. Now I want other women suffering from functional weakness to learn about this splendid method and how it may be used in the privacy of the home.

Get This Knowledge FREE

I have printed an illustrated comprehensive treatise on the merits of this method, in which I intimately discuss many important subjects relating to the female organs that are vitally interesting to every woman. They tell how you too may often combat your troubles as have others who reported the arrival of babies after being childless for years, due to functional weakness. So often again certain women may enjoy the desire and activities of Nature's most wonderful creation—a normal, fully developed, vigorous woman. I will gladly send this important information post paid free. Just send name, address to Dr. H. Will Elders, Suite 249-L, Schneider Bldg., St. Joseph, Mo.

Get Swing Seats Early

Early purchase of seats is advised for the Benny Goodman-Rudy Vallee "Swing vs. Straight" battle of music in order to secure choice locations for this October 24 Boston Garden classic.

Finest seats are now available at the Boston Garden box office. Admission tickets are priced at $1, reserved seats at $1.65 and box seats at $2.20. All entitle holders to full dancing privileges.

Please do not apply for seats or send money to the Boston Evening American. The Boston Garden number is CAPitol 3200.

Advertisement

MEDICATED OIL GREAT FOR BACKACHE and JOINT PAINS

Nothing Better for Sore Aching Feet—Joyful Relief Over Night

If your neck is stiff! Omega Oil—if your arm is lame or sore Omega Oil—if your back is breaking with terrible aching, get Omega Oil and get better—35 cents.

It's the same with sore feet, muscular aches from chest colds or for surface pains, aches and soreness in any part of the body, put your faith in Omega Oil—Rub it in good.

Even the pains of rheumatism, neuritis, sciatica, neuralgia and lumbago are speedily eased with powerful penetrating medicated Omega Oil.

It's the favorite rubbing oil for prize fighters, baseball and football players and other athletes from Coast to Coast—at any drug store in America it does the work. Yes—35 cents is plenty.

THE LONE RANGER (Watch Boston Sunday Advertiser for Lone Ranger in full colors. See Republic's Ranger Serial at your favorite movie theater)

The Boys Are From Missouri By Ed Kressy

Along Labor's Front

Insurance Men To Hear Curley

By JOHN W. ENGLISH

Members of Industrial Insurance Agents Union of Boston, Local 41, of the United Office & Professional Workers of America, CIO, are looking forward with interest to tomorrow night's meeting in Old South Meeting House when they will be addressed by former Governor James M. Curley and Congressman Joseph E. Casey of Clinton.

[illegible]

Other speakers will be [illegible] of CIO and [illegible] [illegible]

[illegible] the eve of [illegible] [illegible]

Massachusetts labor leaders are [illegible] interested in the [illegible] hearings of the special [illegible] commission which is to [illegible] [illegible] as it relates to hazardous employments.

These labor leaders plan to attend the hearings to suggest improvements in the present laws.

The first meeting of the commission will be held at the State House tomorrow for purpose of organization and outlining a program.

Those who compose the commission are Senator John D. Mackay of Quincy who introduced five of the eight bills that will be before the commission; Senator Laurence Curtis of Boston; Representatives Philip Barnet of New Bedford, Charles W. Olson of Ashland, Grover N. Dodge of Essex, James P. Donnelly of Lawrence and Arthur Mahan of Leominster, and Atty. James E. Agnew of Brighton, representing the public; Edward D. Marnock of Quincy, representing employers; and James M. Sullivan, representing labor.

The annual convention of the Massachusetts Building Trades Council to be held in Boston October 2? and 29 is expected to be the most largely attended of any in recent years because of the gains made during the past year not only in membership but in prestige.

Indications are that building operations are going to continue to improve. The recent hurricane and flood will have a marked effect in this connection.

One of the social features of the convention will be a banquet at Hotel Bradford October 29 to John McDonald of Elevator Constructors Local No. 4 who was recently elected president of the International Union of Elevator Constructors to succeed Frank Feeney of Philadelphia who died a few months ago.

The banquet and dance commemorating the 50th anniversary of Worcester Central Labor Union will be held on the date originally planned, October 22, at Hotel Bancroft, Worcester.

Because of the hurricane damage an attempt was made to postpone the anniversary party one week but other bookings at the hotel made this impossible.

John P. Frey, president of Metal Trades Department of American Federation of Labor, has been invited to be the principal speaker.

Robert K. Crabbe is chairman of the committee in charge.

Advertisement

Nervous, Weak, Ankles Swollen?

Much nervousness is caused by an excess of acids and poisons due to functional Kidney and Bladder disorders which may also cause Getting Up Nights, Burning Passages, Swollen Joints, Backache, Circles Under Eyes, Excess Acidity, Leg Pains and Dizziness. [illegible] with Cystex. [illegible] out excess acids and [illegible] you feel like new. Under the money-back guarantee Cystex must satisfy completely or cost nothing. Get Cystex (siss-tex) today. It costs only [illegible] at druggists and the guarantee protects you.

Labor Protests Rail Pay Figures

WASHINGTON, Oct. 5 (AP)—Railroad labor counsel questioned today as ill founded the testimony of a witness for the railroads that the wages they pay are high in comparison with other industries.

Charles M. Hay, representing 18 brotherhoods, asked an emergency fact finding board to discard a pile of charts and graphs offered by the carriers in an effort to justify a proposed 15 per cent wage reduction.

Hay sharply cross-examined Dr. Willford King, New York University economist who prepared the wage studies for the carriers and contended King had failed to include thousands of part-time workers in his charts. These charts showed the average rail worker topped those in nearly every other industry in hourly and weekly wages.

"The railroad industry runs 12 months a year and 24 hours a day," Hay said, "and cannot be compared to many of these other industries that operate on a seasonal basis and employ many unskilled workers."

Young Killers Turn Sullen in Murderers' Row

[illegible]

NEXT TO BARTOLINI

[illegible]

Judge [illegible] say.

"Yes, I have," he declared, flushed but smiling. "Allow me to congratulate you, District Attorney McCluskey, on your personal victory!

DENIES GUILT

"Allow me, Sheriff McElroy of Middlesex County, to congratulate you who had evidence in your hands to prove my innocence! I thank you."

St. Sauveur, [illegible] to the judge [illegible]

"I say now as I said before—I am guilty. I mean I am not guilty. I was not in the store the night of the murder. There is one person who could clear me—Wallace Green. But Wallace Green is too rotten and too yellow to square me," he concluded in rising voice.

Judge [illegible] fixed no date for execution [illegible] a stay pending filing of exceptions by counsel for the convicted man.

NEW YORK

18 Buses Daily

AND INTERMEDIATE POINTS

Buses Leave

7:00 A. M.	11:59 A. M.	6:00 P. M.
8:00 A. M.	12:15 P. M.	8:00 P. M.
9:00 A. M.	1:00 P. M.	9:00 P. M.
9:15 A. M.	2:00 P. M.	10:00 P. M.
10:00 A. M.	3:00 P. M.	11:00 P. M.
11:00 A. M.	4:00 P. M.	11:59 P. M.

GREYHOUND TERMINAL

60 Park Square Commonwealth 1366

All times shown are Eastern Standard Time

GREYHOUND Lines

Tech Deserts Own Team In Jitterbug 'Peril' Debate

It's a "walkout" at Tech.

[illegible]

"Why, what's a dance without plenty of room for jitterbugs?" said one senior. "Degrading? That's to laugh!"

~~GALES~~ ~~SALES~~ MEAN JOBS

for Johnny, too!

Let the storm mark a new step in YOUR boy's life

JOHNNY'S a business man now. When he got his own place cleaned up, he started in on his neighbor's fallen trees. So far he has earned several dollars, which *he still has*, because Dad suggested that he start a savings bank account of his own.

When the hurricane roared through the state, the destruction created work not only for many men but for thousands of husky boys as well.

Wise parents will see an opportunity here for their children to develop a sense of responsibility—for a savings bank book is a textbook that teaches lessons in character.

Start them in today. Your local savings bank will receive their accounts with friendly interest and careful attention.

Mutual
SAVINGS BANKS
of Massachusetts

SAVE WHERE YOU SEE THIS SEAL

* *If a Savings Bank holds the mortgage on your home, and you need money for emergency repairs, call at your Savings Bank*

One Hurt When Driver Crashes Trolley, 2 Autos

One woman passenger was injured and [illegible] aboard a Dudley street street car were shaken up when an auto, reportedly driven by John J McIntyre Florence street, Somerville, crashed into the street car at Harrison avenue and Dudley street at the height of the morning rush hour today.

The automobile after colliding with the car rebounded, skidded across the street and struck Mrs Natalie Bradford 42 Greenville street, Roxbury, who was crossing at the time.

Then the car crashed into another machine owned by Thomas L. Moore Old Harbor Village, South Boston.

Passengers aboard the street car were uninjured but coffee was tied up for a short hour. Mrs Bradford was taken to City Hospital.

Her injuries are not serious doctors said. McIntyre, operator, was held by police, who charged he had no driver's license.

U. S.-Canada Trade Agreement Nears

OTTAWA Oct 5 Canadian Press)—Prime Minister MacKenzie King, who will leave within the next week for a holiday, said today he expected the Canada United States trade treaties as might be concluded "any day."

It is understood the prime minister will journey to Bermuda or Georgia and he may be prepared to sign the treaties or short notice if necessary to sign the new trade agreement with the United States.

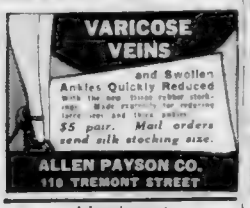

Advertisement

IF YOU FEEL SUNK
Read this and cheer up

Are you sure that life is no longer worth living? Do you cry easily, lie awake at night, depressed—just altogether SUNK?

Then here's good news for you. In case you need a good general's tonic, I've just the famous Lydia E Pinkham's Vegetable Compound. Let it re-energize nerve and ready Keep Nature tuned up made [illegible] Millions of women have depended upon it for centuries and have passed the word along to friends and neighbors, and to their daughters.

Why not take Pinkham's Compound and go "cheering home"?

Advertisement

Why Be Ashamed of Pimples?

Now you can get prompt relief from [illegible] pimples, [illegible] the use of Resinol ointment and soap. Simple, safe, scientific! Resinol medicines are [illegible] due to external causes. Its creamy, [illegible] cooling. Physicians, Quickly [illegible] to the affected parts. Most of the [illegible] better [illegible] Just use Resinol Ointment and Soap for tired feet and cracks between toes. 35c at druggists. Get Resinol Today. If not delighted

Advertisement

"I THANK GOD FOR KODICON"

[illegible] Ward, Essex St Lynn Mass. [illegible] to Me. Are you [illegible] to [illegible] enjoy a [illegible] meal? [illegible] Kodicon [illegible] to put [illegible] condition [illegible] If not [illegible] Kodicon [illegible] Money refunded [illegible]. Why suffer and take chances?

Take KODICON for Arthritis

KODICON has given wonderful relief to thousands who have suffered from pains incident to Arthritis, Rheumatism, Neuritis, Sciatica and Lumbago. If not satisfied in 10 days your money back. Price $1.00 postage prepaid. SAMPLES FREE.

KODICON—3 Brookfield St Boston
WRITE OR CALL FOR FREE SAMPLES

Joan Crawford Seeks 'Ice Follies' Lead

By LOUELLA O. PARSONS
(Motion Picture Editor International News Service)

HOLLYWOOD, Oct. 5—Joan Crawford wandered onto the "Ice Follies" set at Metro-Goldwyn-Mayer and was so fascinated watching the skaters do their intricate numbers that she asked Producer Harry Rapf who was starring in the picture.

He explained that the "Ice Follies" were the background of the picture and he hadn't thought much about a star yet. "May I read the script?" Joan asked, and Harry handed it over to her.

Louella O. Parsons

He was surprised and, needless to say, delighted when she telephoned him next day that she loved the story an original by Leonard Praskins, Florence Ryerson and Edgar Allan Woolf, and would like it as her next picture.

• • •

Beverly Jane Stillwagon, the little girl whose father and aunt waged a court battle over her similar to the famous Frelle Barthelon.new feud has spiced a movie contract with Charles R. Rogers. Beverly will use the screen name of Linda Ware and make her debut in the first B. grs picture, "Star Maker."

Her start is very similar to Deanna Durbin's story. Rogers introduced Deanna to the fans in her first important movie, "Three Smart Girls and she was brought to him by Jack Stern, who is on the Stillwagon charge manager.

• • •

One of the most true stories in Hollywood is that of Conway Tearle, who died so suddenly of heart trouble. Conway at one time was the highest paid character actor in Hollywood. Then suddenly, through one of those strange tides of fortune peculiar to the village he just couldn't get a job. He went to New York and made a great hit in "Counsel At Eight."

He wrote me frequently and was so hopeful that his troubles were over and that he would make a big comeback when the movie version of the hit play was filmed. But when "Counsel At Eight" was filmed Ames another played the role he had created on the stage.

• • •

All is forgiven on both sides and Anne Shirley is back on the RKO payroll ready to go to work again after a two-week suspension. Her first picture is to be "The Pure In Mind" in which she will co-star with 14 year old Roger Daniel.

Don't tax your memory trying to place young Roger for he has never appeared on the screen. He's a handsome lad from Glendale California, who was discovered by a studio scout in a school play. Roger is an orphan and has been making his home with his uncle. What a break it is for him to step into a star spot in his first picture.

• • •

A line or two: Mickey Rooney couldn't be more elated. William Ludwig who authored "Love Finds Andy Hardy," Mickey's much discussed movie invited him to be best man when he married Susan Ruisenfeld . . . Despite denials it is whispered loudly that Ed Willis, M-G-M art director will wed Mrs. Claire Smith and take her to Europe in November on a honeymoon.

Conja Henie's kid cousin, Marit Henie, a miniature of the skating champ, is being paged to headline an ice show. She's in a London night club now.

• • •

Snapshots of Hollywood

Gloria Youngblood and Roy Randolph are telling friends they have matrimonial plans; Virginia Peine came home yesterday while the erstwhile boy friend, George Raft, remained in New York, so it looks as if they had finally come to a definite parting of the ways. Carol Parker M-G-M cutie has sailed on revior to Dena O'Keefe after a hectic romance. He and Franchot Tone are stagging it around the right spots.

Mrs. Jack Oakie (Venita Varden) is inviting the friends of Jake (Mrs. George) Murphy to a tea shower on October 12; Venita says there is no reconciliation with Jack and neither is there any other matrimonial prospect; Errol Flynn was taken to a plane [illegible] and flown to Palm Springs to recuperate. [illegible] for tours. See you tomorrow.

Restore 5 P. C. Cut To Carpet Workers

NEW YORK, Oct. 5 (AP) — Approximately 6000 employes of the Bigelow-Sanford Carpet Company will receive one-half of a 10 per cent wage cut under terms of an arbitration decision announced by the state mediation board.

Arthur S. Myer, appointed to arbitrate wage differences between the company and CIO-affiliated textile workers organizing committee, ruled that half of the cut should be restored to all manufacturing and processing employes in the company's plant at Amsterdam, N. Y. and Thompsonville, Conn.

Movie Clock

[illegible]

PARAMOUNT — "Four Daughters" [illegible]

KEITH MEMORIAL — "Youth Takes a Fling" [illegible]

SCOLLAY SQUARE — "Hold That Co-Ed" [illegible]

METROPOLITAN — "Breaking the Ice" [illegible]

[illegible]

[illegible]

[

PLAY 'EM ACROSS THE BOARD—Yes sir, those Ritz boys will not fail you and they prove it in "Straight, Place and Show," their newest mirthquake opening today at the Metropolitan.

Ritz Trio's Hit Comes to Met

The Metropolitan opens its new program today with the irrepressible Ritz Brothers in "Straight, Place and Show," based on the Damon Runyon-Irving Caesar play.

On the romantic side are Richard Arlen, Ethel Merman and Phyllis Brooks. The Ritzes play a trio of down and out racetrack operators thrust into big-time racing when Richard Arlen becomes a thoroughbred on them. The plot bursts up crazily with their having to ride the competing horses in a race so that their own horses will win.

Lew Pollack and Lew Brown have contributed two new songs to the picture, "Why Not String Along With Me" and "When You Go My Merry Way." David Butler directed.

Margaret Lindsay, Marie Wilson and Ann Sheridan, supported by a cast including Cy Kendall, Janet Chapman and John Ireland, are featured in "Broadway Musketeers," a story of three beautiful actresses and their various fortunes. John Farrow directed for Warner Brothers.

"Straight, Place and Show" is expected to surpass the record the last Ritz film made at the Met.

Federal Play Oct. 17

The Federal Theater of Massachusetts, a Works Progress Administration project, which will occupy the Shuberts' Copley Theater this season, tentatively announces October 17 as the opening date for its production of "Haiti."

State Director J. E. Mack hopes to arrange for the Boston presentation to be made by the Federal Theater's New York company, which enjoyed a successful run last season at Harlem's Lafayette Theater with Rex Ingram, Negro actor, as Christophe.

Comedy Coming To Colonial

"General Neal Dow," the [illegible] Maine [illegible] by Owen Davis, "Yankee Fable" [illegible] ment by Cheryl [illegible]

The play [illegible] Theater on Tuesday, October 18, will remain here two days [illegible] then going to Washington for a week before [illegible]

The play [illegible] legend of the American [illegible] in a [illegible] Civil War [illegible] Christian [illegible] magical [illegible]

'Boys Town' Held at Loew's

"Boys Town," the Spencer Tracy-Mickey Rooney smash hit, has even broken the sky high records established by "San Francisco" at Loew's State and Orpheum and is being held over a second week. It will be followed by Edward J. Flanagan's newly titled Boys Town in Omaha, Neb., the story with a political [illegible] in person to begin a fight against the existing penal system of the state and to establishment of [illegible] as a refuge and reformatory center for [illegible] ment youngsters.

Tracy is cast as Father Flanagan, Mickey Rooney is seen as Whitey Marsh, a boy from the streets who [illegible] a boy has to be really tough to be good when his gangster brother poses him in Father Flanagan's [illegible]

Norman Taurog is credited for his direction of [illegible] pictures, and most recently [illegible] with "Tom Sawyer" and "Mad About Music," directed

The supporting features, "The Lady Objects," [illegible] Lenny Ross and Gloria Stuart in this Columbia story of a career-woman who fights and loses.

AMUSEMENTS

PLYMOUTH—EVES. 8:30. LAST 2 WEEKS. MAT. SAT. 2:30. LAST 2 WEEKS TODAY
Victor Payne-Jennings presents
ETHEL BARRYMORE
IN "WHITEOAKS"
By Mazo de la Roche
Evs. 55c $2.75 Thurs. Sat. Mat. 55c $2.75
EXTRA MAT. NEXT TUESDAY
Proceeds to Actors' Fund NO TAX
Orders now for $1.00 seats Now

WILBUR—EVES. 8:30. LAST 2 MAT. SAT. 2:30. LAST 2 WEEKS TODAY
GEORGE ABBOTT'S Comedy
WHAT A LIFE
BY CLIFFORD GOLDSMITH
Evs. 55c Sat. $1.10, $1.65, $2.20
$2.75. POP. MATS. WED. & SAT.
55c Sat. $1.10 $1.65. Tax Incl.

SHUBERT—LAST 6 TIMES. EVES. 8:30. MAT. TODAY
WALTER HUSTON in
Maxwell Anderson and Kurt Weill's
New Musical Comedy
KNICKERBOCKER HOLIDAY
Evs. $1.10-3.30 Wed. Mat. 55c-$2.75 Inc.

COLONIAL TONIGHT—at 8:30 SHARP MAT. THURS. and SAT.
The ALFRED LUNT and LYNN FONTANNE
Production of
"AMPHITRYON 38"
DOTE—CURTAIN RISES AT 8:30 AND 2:30
NO ONE ADMITTED DURING THE PROLOGUE

AMUSEMENTS

Today Neighborhood AT YOUR Theatre

ARLINGTON
REGENT — Loew Robert W. Downey — TOY WIFE — "Slightly" Dangerous — Free Flirt Lore to Ladies

BOSTON
SOUTH STATION — A CRIMINAL IS BORN — Edw. G. Robinson — HOW STEEL IS MADE — SWEDEN — Big Double Screen Program — 3 Big Hits

BROOKLINE
COOLIDGE CORNER — Irving Berlin's — ALEXANDER'S RAGTIME BAND — Alice Faye — Tyrone Power — Don Ameche — Ethel Merman — Extra — Color Cartoon — Latest News

BROOKLINE VILLAGE
BROOKLINE — LOVE FINDS ANDY HARDY — RACKET BUSTERS — Mickey Rooney — Lewis Stone — Virginia Weidler — Joan Crawford — Walter Pidgeon — Ann Rutherford — Virginia Grey — Ruth Hussey — "Gay Giant" and "Gay Street"

CAMBRIDGE
University — Riverside Square 6500 — Newly Renovated — Now Showing Today Only — Katharine Hepburn — Ginger Rogers — "STAGE DOOR" — Also — Double Feature Program — Pat O'Brien-Jack La Rue — Back to Crookland — Thurs.-Fri.-Sat. — Crowd Roars — Gene Autry — Sat. Night — Mr. Boston Comes Home

CHARLESTOWN
HOLLYWOOD THEATRE — Charlie McCarthy-Adolphe Menjou — "Letter of Introduction" — Edgar Bergen-Con. McCarthy & Bonnie — "LETTER OF INTRODUCTION" — Also — "Who Killed Gail Preston?" — Maidie Evans in "Army Girl"

THE NEWLY RENOVATED
THOMPSON SQ. — Always Goodeve — Stewart E. Marshall — Richard Arlen L. Penn — Silent Barriers

DORCHESTER
DORCHESTER — GEN. 9700 — Bet. 2 & 7 — Edgar Bergen-Con. McCarthy & Bonnie — "LETTER OF INTRODUCTION" — Also — "Who Killed Gail Preston?"
HAMILTON — Gen. 8790 — Wed. 1:30—Fri. 2:30 — LEWIS STONE—"YELLOW JACK" — Robert Wilcox Ann Gray — "RECKLESS LIVING"
MAGNET — GEN. 3200 — Continuous 1 to 11:30 P.M. — Bob Burns-Martha Raye — TROPIC HOLIDAY — Lyle Talbot Wendy Barrie — West Point Vengeance — Mysterious Pete — "Drummond's Revenge"

EVERETT—WATERTOWN
ARLINGTON — PARK — COOLIDGE CORNER — Harold Lloyd P. Welch — "PROFESSOR BEWARE" — Shirley Temple & Herb. — "Little Miss Broadway" — "Love Walks in Paris" — JOHN BARRYMORE — Mysterious Pete — "Drummond's Revenge"
FOR INFORMATION CONCERNING LISTING IN THIS DIRECTORY CALL MR. PEALE—FIberty 4600

EVERETT — WOBURN
CAPITOL — STRAND — GINGER ROGERS — "MY RITA" — "Having Wonderful Time" — A Tender Story — Ann Sothern — Robert Young — "Maisie" — Paint 'n Rib Fun — Reward 5 Cartoons

JAMAICA PLAIN
MADISON — JAMAICA 1212 — Ladies' Day Mon. — FREE — Bob Burns-Martha Raye — TROPIC HOLIDAY — Hit Hits — Mysterious Mystery

LYNN
LYNN OPEN-AIR — Cont. from 6:15 — Rain or Shine — SIT IN YOUR CAR—SEE AND HEAR THE MOVIES — Rte. Lynnway Broad St. Ext. to Gov. Cowdrey Bridge — Gene Raymond in "LIFE OF THE PARTY" — Joe Penner

MALDEN
GRANADA — FREE PARKING — COMPTON & VOGEL INC. — Tyrone Power-Loretta Young — "CRIMINAL LAWYER" — Ray Milland — Virginia Bruce — Regis Toomey — "Beau Geste" — Gene Raymond — STARTS FRI. — "SPAWN OF NORTH"
MYSTIC — FREE PARKING — Robt. Taylor-Ward Bond — "STRANGE FACES" — Pat O'Brien-Bob Powell — Cowboy from Brooklyn — Hit
STRAND — EVERGREEN — Free Parking — MADELEINE CARROLL — FONDA—BUCHANAN — "I'LL GIVE MY LIFE"

MEDFORD
MEDFORD — EVES. 8:30 — MAT. SAT. 2:30 — EDWARD G. ROBINSON — Ann Sothern — "MANNEQUIN" — JOAN CRAWFORD — SPENCER TRACY — "MEN OF BOYS TOWN" — Also — "BIG CITY"

REVERE
BOULEVARD AND REVERE — ROBERT TAYLOR — MAUREEN O'SULLIVAN — "CROWD ROARS" — RAMON NOVARRO — "Unexpected Adventure"

SOMERVILLE
CAPITOL — DAIL SQ. — CENTRAL — MICKEY ROONEY — Lew Ayres-Lionel Barrymore — "ANDY HARDY" — CLIFFHOUSE — Also — "ANDY HARDY MEETS DEBUTANTE" — "DR. KILDARE'S STRANGE CASE" — "DR. GILLESPIE'S NEW ASSISTANT"
DAVIS SQ. — SOM. 2220 — Free Dish Free to Ladies — GARY COOPER — "ADVENTURES OF MARCO POLO" — Also — "CARNIVAL QUEEN"
TEELE SQ. SOMERVILLE BROADWAY — Jackie Cooper — "The Barefoot Boy" — Marsha Hunt — Jacqueline Wells — "Highway Patrol" — Robert Paige

SOUTH END
NATIONAL — GAR. 2260 — Cont. 12 Noon to 11 P.M. — W. Boyd-K. Taylor — "Persecution for Damages" — "WHO KILLED GAIL PRESTON" — Hit

WATERTOWN
WATERTOWN SQ. — BIG 0029 — Hedy Lamarr-C. Gilmore — "DIVORCE OF LADY X" — Merle Oberon-Laughton — "WUTHERING HEIGHTS" — Hit

WEYMOUTH
DRIVE-IN — Route 3A to Nantasket — Continuous — Rain or Shine — PRESTON FOSTER—"THE WESTLAND CASE" — SILLY SYMPHONY—LOONEY—LATEST NEWS

AMUSEMENTS

METROPOLITAN — TODAY
THREE MAD MEN ON A HORSE . . . IN THE BIGGEST LAFF SWEEPSTAKES OF THE CENTURY!
The RITZ BROTHERS
Damon Runyon's
"STRAIGHT, PLACE and SHOW"
RICHARD ARLEN ETHEL MERMAN
PHYLLIS BROOKS GEORGE BARNES
20th Century-Fox Picture
BROADWAY MUSKETEERS
MARGARET LINDSAY ANN SHERIDAN MARIE WILSON JOHN LITEL

Starts TODAY! — PARAMOUNT — FENWAY
FANNIE HURST'S Great Masterpiece
Four Daughters
with PRISCILLA LANE
ROSEMARY LANE • LOLA LANE
GALE PAGE and CLAUDE RAINS
JOHN GARFIELD • JEFFREY LYNN
Produced by WARNER BROS.
CAMPUS CONFESSIONS
BETTY GRABLE — LEONARD STONE — "LADY LUCK"

SCOLLAY SQ. MODERN — Cont. Perf. — Hedy Lamarr — "ALGIERS" — Charles Boyer — R. Cromwell "SING YOU SINNERS" F. MacMurray — Gene Raymond "LIFE OF THE PARTY" — 2 Show Big Central Feature

OLYMPIA — Cont. Perf. — "Alexander's Ragtime Band" ★ — Alice Faye — Tyrone Power — Don Ameche — Ethel Merman

Community THEATRES — Official Movie Quiz Book on Sale at All M & P Theatres

ALLSTON
CAPITOL — MAT. 25c — "SPAWN OF NORTH" — LAUREL & HARDY in "Blockheads"

CAMBRIDGE
CENTRAL SQ. — HARVARD SQ. — "Alexander's" — Alice Faye — Ragtime Band — Tyrone Power — Don Ameche — Ethel Merman — Extra — Color Cartoon — Latest News Events — "PRISON FARM"

DORCHESTER
FIELDS CORNER — "GIVE ME A SAILOR" — Bob Hope — Martha Raye — Gale Page — "RICK HAS FOUR GIRLS" — SAT.—"ALEXANDER'S RAGTIME BAND"
FIELDS CORNER — HAROLD LLOYD — "PROFESSOR BEWARE" — Sabu Bonard — "DEBONAIR IN AFRICA" — Starts Sat.—MICKEY ROONEY, "ANDY HARDY"
MATTAPAN—DORCHESTER
ORIENTAL — STRAND — CHARLES "ALGIERS" — HEDY LAMARR — MADELEINE CARROLL — "ARMY GIRL" — Michael Whalen — SAT.—GEORGE BAFT "SPAWN OF THE NORTH"
ROXBURY
DUDLEY — SHAWMUT — "DRACULA" — JOAN BENNETT — "THE TEXANS" — Thurs.—ALICE FAYE — HAROLD LLOYD — PROFESSOR BEWARE — "BULLDOG DRUMMOND IN AFRICA"
SOMERVILLE
STRAND — GLORIA STUART — MICHAEL WHALEN — "INLAND IN THE SKY" — "Hit! The Octopus"

TREMONT ST. — WHITE BANNERS — BOBBY BREEN — ANNA NEAGLE — BRITISH 15¢ — NEWSREEL — 15¢ SQUARE — REPERTORY

GLOBE — PAROLED FROM THE BIG HOUSE — "PASSPORT HUSBAND" — STUART ERWIN — ALINE MOORE — NEWS AND SELECTED SHORTS

THE OLD HOWARD — BURLESQUE — Matinee Today — MARY ANN — MARJIE TENNEY — Extra M. Dolenz — Extra M. Nitephen

UPTOWN — Grand 11000 30c — ALICE FAYE TYRONE POWER DON AMECHE — "ALEXANDER'S RAGTIME BAND" — Robert Young — "RICH MAN, POOR GIRL"

COLUMBIA — BURLESQUE — ABBEY KREIN

TRANS-LUX — Washington at Boylston — ALL THE NEWS in PICTURES — LATEST European & Pan Hurricane News — Comedy, Travel, Musical Cartoon, Others

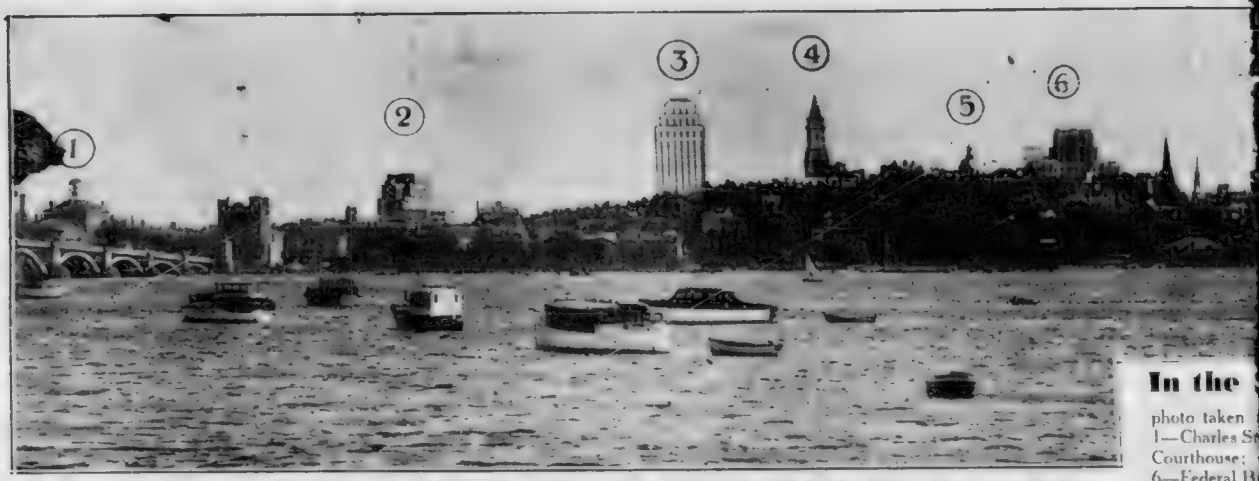

In the

photo taken
1—Charles St
Courthouse;
6—Federal B
United Shoe

Knitting Baby things? Reports have it that Lily Pons and her husband Andre Kostelanitz expect a new addition to their family. Here's Lily at her Connecticut home engaged in age-old feminine art. Is it true, Lily?

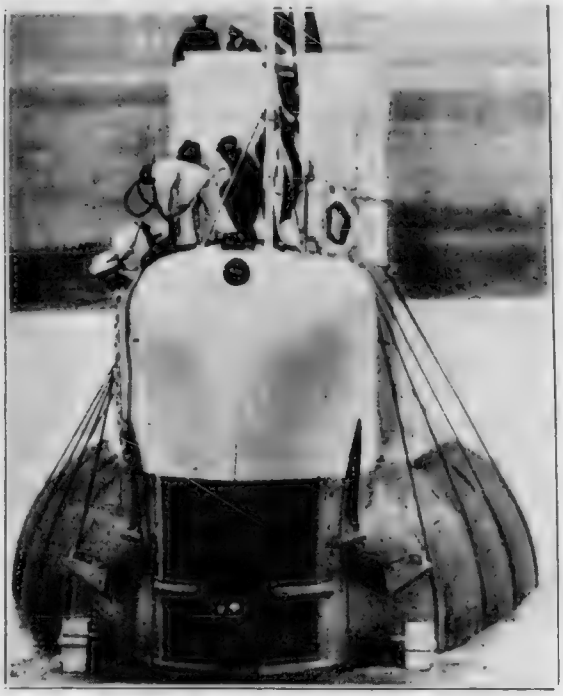

Undersea fort is this new submarine of the British Navy. The "Seal" is 271 feet long and is said to have the most powerful armament of any sub in the world.

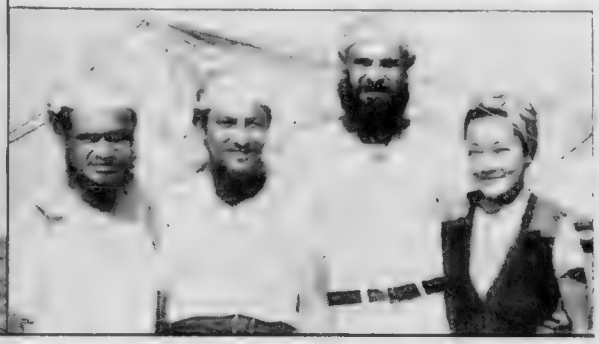

1938 Columbus—Three months of battling heavy seas of Pacific in Chinese junk taught Los Angeles adventurer, Dr. E. Allen Peterson of California, the hardships encountered centuries ago by the discoverers of America. At right is the crew that brought small craft from Shanghai to Los Angeles. Left to right, Nick Bermanoff, Victor Ermeloff, Dr. Peterson and his wife, Tane Yoshihara.

Ermine

of thousands of
girls to appreci
plays Molyneux

Sky—Boston's tall buildings rear like fingers to the sky in this rom Cambridge side of Charles river Jail; 2—Telephone Building; 3—New 4—Customs House; 5—State House; ilding; 7—Second National Bank; 8—Machinery Building

reigned supreme at society fur fashion exhibit at Ritz-Carlton where hundreds dollars of furs were modeled by society ative audience. Margaret Murphy dis- ermine. (Boston Evening American Photo)

Want to Give This Pup a Home?

Homeless Hector weeps because he's lonely and wants a home and a pal. Here's your chance to win him, young readers, by writing a letter to Dog Editor telling of some good deed you did for another dog or any household pet or dumb animal. The hurricane left Hector alone in the world but with true New England spirit this pup wants to "carry on."

AT LONG LAST!

The Editor Says:

—President Roosevelt's promise of Federal money for dams and reservoirs in the valleys of our principal rivers cheers New England, particularly sections inundated during recent floods.

Immediate start of the work is both advisable and necessary; we cannot afford to risk annual devastation of valuable property by overflowing streams.

Moreover, hundreds of our jobless men need the employment that construction of these projects will provide.

Above all, let us have no more delays due to political rivalries and jealousies. Let us face the important fact that every stone which will go into the building of a dam or reservoir may mean the saving of a human life.

A FULL LIFE and an amazing career ends in Albany, N. Y., with the death at 77 years of the Rev. Michael J. Dwyer, ailing district attorney of Suffolk County in 1909.

Three decades ago as an outstanding member of the bar, a crack newspaper reporter and singer of note, Michael J. Dwyer was known to thousands of Bostonians.

According to material standards he was a success. Wealth and political advancement seemed certain for him. Readily and eagerly, a million men his age would have exchanged places with him.

But Attorney Dwyer was not satisfied; he wanted to do more, to serve better. Consequently he studied for the priesthood, was ordained, became a curate and ultimately a pastor.

When his biography is written—and it should be—an entire chapter ought to be devoted to his strength of character. Not many men have sufficient courage to abandon professional and social security in order to find happiness in another and entirely different field.

THE WORLD SERIES, opening in Chicago, is the day's "big news" not only for those fortunate thousands able "to be present," but also for intensely interested millions listening to and reading about the game in every part of the country.

Every man has his "pet" team. "Gabby" Hartnett being a native son, Mr. Massachusetts is usually a Cubs supporter.

But Mr. New York is almost sure to be a Yanks fan, and his cheers are loud and long. So it goes; everybody picks a "winner."

Such is the widespread and healthy enthusiasm that distinguishes American baseball in a world seething with hatreds and bristling with armaments.

THE COLLEGE OPINION of "jitterbugs" and "swing" music is to be given Boston; Radcliffe and Technology debaters, meeting Thursday, will consider the pros and cons of modern dance tunes.

The views of these young men and women will be interesting, but hardly convincing.

Really to appreciate today's music, one must see and hear it played. This, thousands of New Englanders will surely do when, on Monday, October 24, the famous bands of Rudy Vallee and Benny Goodman play for the Boston Evening American-Sunday Advertiser Christmas Basket Fund at Boston Garden.

BOSTON BABIES will go to school if the Mayor and City Council accept Mr. Sidney Rosenberg's proposal.

Specifically, the plan is to reduce the entrance age for kindergarten classes so that four-year-old children may be admitted.

For some reason, not given, the present four and one-half year minimum age is supposed to be too drastic.

Parents generally will not become enthusiastic, as Mr. Rosenberg will learn. Most fathers and mothers still consider the home the more desirable nursery.

The Human Side of the News

A Defense for "Jitterbugs"

By EDWIN C. HILL

Copyright, 1938, King Features Syndicate, Inc.

FRANZ LEHAR appears to be about the only important musical composer who wasn't tossed out of Vienna, or who didn't make a quick, quiet and expedient getaway with the German absorption of Austria. They still dance to the "Merry Widow Waltz" in Vienna, or did before the Nazis came.

But that's all through and done with now. Germany and Russia, particularly, are putting the cops on the dancers, as they are on the professors, and the baton becomes a nightstick.

REFUGEE composers, coming to America, will find music considerably messed up here too. A friend of this writer from Kansas City tells what seems to be a well-authenticated tale of a Kansas City physician who, as the result of diligent research, has concluded that the rhythm of such dances as the shag, the peepers and the little peach is essentially bayaric.

I know a few swing contortionists and also a few young jitterbug addicts, and I'll swear they are as sane and normal as Charles Evans Hughes.

Under the long stretch of misery, fear and starvation of the Middle Ages Europe began to go haywire. The first crusade brought further disorder to its economy, and multitudes swept eastward to find the ultimate symbol of salvation.

With all this there came strange physiological manifestations in the persons of these bedevilled millions. One of these was a mad tickle-foot excitement, which swept from village to village, and then grew to a mad riga-lion engulfing towns, cities and countryside.

These mystically exalted hordes scourged themselves on this wild dance clear across Europe to fight the Saracens and to find the peace and felicity which their brawling world had failed to give them. Of course, they didn't find anything but a wretched hangover, and many left their bones by the wayside.

BUT THE POINT of this story is mainly in what happened afterward. Here and there among the citizenry were burghers who couldn't dance. Many of these heavy-footed and doubtless unimaginative persons were artisans, farmers or small shop-keepers who merely shook their heads in disapproval as youngsters and oldsters started hoofing and stomping on the highways to Jerusalem.

The more flamboyant in the feudal world found a good excuse for getting off to fight the Saracens, but the sedentary themselves were rid of the cuckoo contingent. They began pulling together the loose ends of their work and business. The artisans were getting some nice orders for armor and equipment from the crusaders.

The guilds and the Hanseatic League began to take shape. When the bedizened nobility and the trackless dancers came back, they faced the end of feudalism.

A relay race was in progress behind the lines, but the baton in the hands of the next runner was met with frustration. There was always a residue of wise sobriety and aspiration. We never altogether go up.

"SWINGSTERS" EXULT TO RHYTHM
In Dance Mania of Middle Ages Revived

'Bugs' Baer Says:

THE MUSIC of America is now the picture that is sweeping the world and living in the movies.

IT REMINDS me the Rhine valleys and reverberates from the Alpine terraces. We hear it from Capri to Oslo and from Lido to Cannes.

IT PULSATES in Rome, vibrates in Paris and sets the tempo for London foot traffic. But the European orchestras do not quite grasp the musical tremors, for the brasses and the kettles are too raucous and percussive.

THE BIG APPLE never really grabbed Europe by the ears. It managed to crash England in the form of the Lambeth Walk, which is the Big Apple reduced to its component sources.

THE LAMBETH WALK is merely a stroll of a half-wit going about his fractional business. It requires no education, no deep thought and no essence of dancing. It doesn't even require a big ear for music. Furthermore, it doesn't even require a partner. We saw a bird edge into the Lambeth Walk in a London night club and dance all night with nobody. It was the nicest bit of shadow boxing we ever gandered to music.

The Brighter Side

Figures Do Lie In World Series

By DAMON RUNYON

Copyright, 1938, by King Features Syndicate, Inc., International Copyright and All Other Rights Reserved.

WERE WE STILL a working member of the Base Ball Writers' Association of America, a right little, tight little organization made up of the gentlemen who inform the cash customers on our national pastime, we would feel that we got a nice break on the finish in the National League when the Chicago Cubs sort o' stuck out their tongues to win their pennant in the last jump.

Now the Cubs and the New York Yankees can just go on about their World Series business without any of the preamble that usually goes with the matter, especially that part that falls to the members of the Base Ball Writers' Association of America.

You see, as a rule the pennant races are over in both the big leagues at least a couple of weeks in advance of the closing day of the regular season and then the base ball writers are obliged to compile articles comparing the teams for publication during the period intervening to the opening of the series.

WE HAD EXACTING sports editors in our base ball writing days and they saw to it that we had no idle moments while writing on a series. They would start us comparing the teams player by player, then if there was plenty of time before the Series, they would have us comparing the players by groups, like the outfielders in one group, the infielders in another, and so on.

Finally we would wind up comparing the teams as a whole and then by lumping all our comparisons would tell the customers which team would win the Series, and the curious thing about our method was that no matter what the individual or group comparisons showed our net result was to find the home team the probable winner.

When we think of this labor-saving device of having a team lodge home in the final minutes of a pennant race automatically dispensing with all those articles of comparison by the members of the Base Ball Writers' Association of America, we feel like heaving a big sigh of relief for our former brethren. They can now pick their winner without trying to prove it.

THE only thing is, a few of the boys will be sorely disappointed. They are the fellows who dearly love to dabble in base ball statistics—"Figger Filberts" we used to call them. The period of waiting for a World Series to open is usually a time of rejoicing for them. They then bring out their decimals, and what-not, and have them turning handsprings all over the layout.

We do not know how the figure business is today, but it is a fact that many baseball customers love to get their game in statistical form.

However, we are disclosing no professional secret when we tell you that for the purposes of a short series, the figures are not worth a nickel a barrel, and that goes for the team and individual figures, too.

LISTEN, WORLD!

By ELSIE ROBINSON

QUEER, how Human Nature manages to camouflage its own cussedness and mask its meanness, even from itself, with a flock of halos!

Take, if you dance, these professional domestic martyrs. There Brave, Bright, Bearers Up who sweet smile invariably hides a heart-broken smile even though there's nothing to be heart-broken about!

The don't mind me. I don't matter' clan who always insist on taking the chicken's neck . . . or wearing the castoff clothes . . . or staying home to do the dishes while the rest of the gang go to the movies.

'et them? Of course you have, and probably swallowed their line. But is that line either necessary or sincere? It is not! It's a racket, one of the meanest on earth, whereby disgruntled self-centered natures secure spot lights and achieve pedestals by a show of suffering. Thereby making us ordina. r eggs feel like Heels without half trying!

• • •

AT LAST, goody goody, Hollywood itself, has called their number. And if you want an hour's laugh and the joy of getting hunk, don't miss that martyr exposé, "LOVE HONOR AND OBEY," which Wayne Morris and Irene Dunne are putting over with much gusto.

It starts with the usual line-up. Enter Prunette Wife, brooding blood-hound type divorcee. Unworthy Mate and jailed custody of adoring young son. After which a few lies per diem set to make a mess of the young fellow, despite Dad's strenuous struggles to save him.

For Dad, though a mere worm by Mama's rating, happens to be a real male with a healthy he-mans fighting attitude toward life. But to Boneless Mother, Fighting Attitudes are an abomination. Noble Gestures of renunciation are her specialty.

Years pass. Son has acquired aches of masculine charm and masculine menace . . . but, to the horror of his campus mates, he has also copied Mama's martyr technique to the dot. Suffers' catfish, what can be done about it? Here he is able to grab any honor or suck any chin in sight.

But what happens when the crucial moment strikes? Why, he simply smiles sweetly, makes the Supreme Sacrifice and departs, leaving honors ungrabbed and chins unsocked, while Mama sets her adoring pride for his Gallantry.

• • •

IN VAIN Dad pleads that its seldom if ever necessary to make Supreme Sacrifices, much less go out looking for them.

Mother and Son merely smile with pitying condescension and Go hear Ga'lant Way. Until, at last, a Pert little girl, with a real, sporting creed and a loathing for all phoney acts—proceeds to kidnap Angel Child and show him what a clown he has become, which hurts plenty but ends lovely. Only I DO wish that someone had smacked mama somewhere, somehow.

Which, I repeat, is a perfect example of the way human beings camouflage our cussedness.

If, despite said sense and gumption, we still find ourselves on the spot, we either fight things through . . . or take our lickings in silence. In somebody or other's immortal words PUT UP OR SHUT UP, KID!

NO STREAMLINING AND CHROMIUM FOR RAILROAD HOBBY GROUP
Mrs Cyrus Hosmer Jr., of Belmont Shows Favorite "Iron Horse" Model

Girl About Town by Marguerite Downey

LET RAILROAD magnates take pride in their streamlined engines and modernistic day coaches, but rail enthusiasts want no part of it. They're interested in the return of the Iron Horse . . . or something akin to it, with enough room in every engine cab to accommodate their friends.

This locomotive admiration is no haphazard hobby. Organized in 1933 and chartered two years later, the group holds monthly meetings at Back Bay Station. Members number 450. Most engrossed are the 20 women members.

Between meetings, all collect pictures of old engines, spend Sundays and holidays taking train rides and visiting roundhouses. A sport common to the group is chasing trains and guessing their locomotive numbers. Once you get started, you're no easy to figure a Ford's.

The hobby seem to thrive in this part of the country, with both New England chairman and the national president living in Boston suburbs.

In some families it's practically become a tradition. The Cyrus Hosmers of Concord first became interested. Their son and his wife, Mr. and Mrs Cyrus Hosmer, Jr., of Belmont, followed as willing recruits. Last year their daughter, Betty, won a prize naming various parts of an engine. She gets more enjoyment from a pair of well-turned ball bearings, than from a family of ruffled dolls.

HAIR-DRESSERS may work themselves into frenzies of enthusiasm over the new hair-do but it certainly isn't taking with the young set.

Deb Nancy Bertelsen affects it with her strapless white lace frock. Charlotte Rantoul restricts it to evening functions and Eleanor Sullivan wears it only when modelling at the town's swankiest fashion shows.

—

MANY TOUCHING stories of indomitable spirits could be written of the 270 pupils starting the school year at Perkins Institute for the Blind. Possibly the most amazing would concern Marie, the Royal Navajo Indian girl, who has come all the way from Fort Defiance, Ariz. She was graduated from high school, and won the seminar ship from the American Foundation for the Blind in New York.

She's specializing in office work and already has her job lined up, working among the Indians in her native State.

—

IF YOU WANT to walk gracefully take up the "jitter" craze, says Esther Lyons of Dorchester, who's been teaching ballroom and tap dancing for 15 years.

There's nothing like constant gyrations of your pedals to strengthen your ankles and prevent that pigeon-toed effect. If such is the case, we'll all be walking with the dignity of Juno after that Goodman-Vallee battle at the Garden on October 24.

New York Cavalcade by Louis Sobol

I HAVE JUST READ an enlightening article by J. C. Furnas on the dubious art of quitting smoking. Mr. Furnas, an exemplary fellow with sturdy will-power, succeeded in abstaining for six months, he writes, and I am not one to doubt him. He does not promise to quit again, and this I understand. I have been trying to stop smoking for close to 25 years. The first time I took the pledge I remained smokeless for five days.

That was perhaps 20 years ago and I was averaging ten cigarettes a day and a half a dozen pipefuls. When I dropped my pledge into a manhole, I found myself smoking almost 20 cigarettes a day, a cigar or two and six pipes. I have since then sworn off half a dozen times—and the result is that I now average from 80 to 90 cigarettes daily.

HUMORIST John P. Medbury is back in New York after many years of exile on the Coast. He is here for a limited stay—and, quite certain the town is not what it used to be. On his first night here, he was barred at two night clubs. The following evening he disguised himself with dark sunglasses and a white shirt and was welcomed at both places with unctuous cordiality.

"I do not resent the snubs from the doormen—not a whit or a whittle," observed Medbury. "I got me so mad I went home and fumed out 17 gag situations based on snubs by night club doormen. I'll make enough money on those situations to pay my checks in all the night clubs in town that do not bar me. Reminds me of a story about Billy Wilkerson and the Trocadero."

—

THE PASSING YEARS flirt ever so gently with genial George McManus and appear to leave him as immune to their advances as they do Jiggs, his famed creation of the funnies. At the El Morocco, he perked up when the shuffled into the Lambeth.

"Now that," murmured the cartoonist, "is something for Jiggs. Gentle and pleasant. Up to a day or so ago, I was afraid I'd have to worry him about world war. I don't like Jiggs to fret about international affairs. It doesn't become him."

—

I AM NOT one to brood over the apparent passing from the Manhattan scene of our flamboyant play boys.

Gone, too—or at least, no longer flaunting themselves, are the wrinkled old Jezebels of wealth and their subsidized young escorts who once kept our cafe society in joyous gossiping fettle. You do notice one thing. The young folk clutter up the swank saloons and drink heavily and noisily. And many of them have acquired the habit of signing tabs in the groggeries where the proprietors are lenient and trusting.

GENIAL GEORGE McMANUS
Passing Years Brush Him Gently

RUINOUS TAXES

By HUGH S. JOHNSON

NEW YORK CITY—I have just [illegible] a real estate [illegible] up [illegible] for many years, I found [illegible] a professional trying [illegible] a small company [illegible] investment prospects for development and profits. This was [illegible] a matter of friendship and on [illegible] I did not take a proposition [illegible].

[illegible] you would have [illegible] that it is [illegible] interesting and not [illegible] to satisfy a [illegible] of stock. What it [illegible] some group of investors, [illegible] several thousand [illegible] are on a page of substantial profits. That formerly was the usual and rapid way of handling [illegible] as the fruit. It [illegible] with the wind.

• • •

SOME MONTHS AGO I saw an [illegible] of the way it was [illegible] A friend and his [illegible] had [illegible] the gamble' on what appeared to be an [illegible] of the very rich East Texas Oil field. It was a lucky break, [illegible] in excess of 10,000 [illegible] the spot [illegible] and a small [illegible] the well. [illegible] a relatively small [illegible] the well.

I knew there was a rich man who [illegible] for the [illegible] they set aside [illegible] for him in the venture. He went abroad.

[illegible] time, [illegible] [illegible] [illegible]

BETTY ALDEN

On Beacon Hill

Nancy McNeil Makes Bow Today

By BETTY ALDEN

FIGURE OUT . . . No, we're not taking sides, though the opening of the World Series in Chicago is today's chief topic of conversation . . .

Only three outs are needed in baseball . . . but the Harold F. McNeils of Chestnut Hill, Evergreen and national pastimers one better . . .

When the busy days of school begin next Monday, it will be right at Friday day . . . yes, we mean just this afternoon . . . the McNeils will have their . . . first innocents who have come out since Boston social season . . .

First, there was Eve, eldest daughter, Doris, who is now Mrs. Francis Keyes of Salisbury, Conn. . . . Then Valerie and Jane made their bow last year, and this afternoon Nancy is making her curtsy to the most attractive bevy of sisters just for tables of tea dots at a tea to be at The Country Club . . . Mrs. Keyes has some name for the occasion so that the new wave for four-poster conferences will be continued . . .

Mrs. McNeil is wearing an attractive gown of black crepe with sheer sleeves in the blouse and back, and a small black hat, as she receives with her daughter before an autumn background of green oak leaves and colorful gladioli . . . The autumn theme is carried out in the table decorations . . . with each one's quota of gladioli in the glass bowls presenting a different hue, ranging from palest pink to deep wine shades . . .

Nancy is stepping into the social spotlight in a gown of the new teal blue piped with silver, and her hat is a small French model clouded with a dubonnet veil . . . the same becoming shade of red is carried out in her slippers and pocketbook . . . Ellen Muir, debutante daughter of Mr. and Mrs. Malcolm Muir of New York, has come on from Gotham to help celebrate her former roommate's debut . . . while among the Boston debs at the party are Faith Kidder, Dorothy Comstock, Lydia Cobb, Anstiss Dana, Alice Hollister, Merrill Bunce, Celia Hubbard, Joanna Hoyt and Mary Jane Allen . . .

* * *

Fur Fashion Show Attracts Many

THE MANY, MANY PLANS being made for the coming Harvard-Princeton football week-end have caused our spectator-sports-minded misses to practice up on wearing their smart fall outfits . . . Yesterday afternoon, Leila Ernst and Janet Pierce, two of the season's most attractive blonde debs, got in a little pre-game practicing by modelling furs in the fashion show at the Ritz Carlton . . .

Janet modelled one evening costume designed to capture the fancy of even the most hard-hearted stag line . . . a cerise taffeta gown and short ermine jacket which were a perfect foil for her soft, blonde hair and pink cheeks . . . Leila made a pretty picture as she strolled past the tables of luncheers in a swagger opossum coat with natty accessories . . . the perfect football game and tea dance costume . . . Later, she joined a group of her sister debs, who were in the throng of spectators, had a spot of lunch with them and then hustled off to Polly Harwood's coming-out party at the Cambridge Boat Club . . .

Gini Stingley and "Babe" Madden eyed the fashions with delight and others on hand in the long, blue and silver room were, Mrs. Malcolm Bradley French, for whom the fashions and luncheon provided a short relaxation from her many duties at the Charlotte Cushman Club . . . She made a twosome with Mrs. Charles Sises of Dedham . . .

Though Barbara Bremer arrived a bit late, Chris provided a table in the crowded dining room where she and her companion had a perfect view of the fashions and spectators as well . . . Mrs. John Blythe lunched with several friends and Mrs. Horace Morison, Mrs. Stedman Hanks, Mrs. Nathaniel Emmons, Dorothy Pierce and Polly Keppler were others enjoying the show of sumptuous and costly furs.

Club Guests

Dedham Socialite On Vacation

BOSTONIANS vacationing in Gotham usually include a visit to the Rainbow Room at Rockefeller Center in their round of the New York night clubs and Anne Soule and Lockwood Tower, who were photographed there recently are no exception. Miss Soule is the daughter of Mr. and Mrs. Leslie Soule of Dedham and Mr. Tower, a Harvard '31 graduate, lives in Lexington. He is a member of The Country Club in Brookline.

Trinity Grads To Attend Benefit

Many Dinner Parties Planned

WITH numerous dinner parties scheduled and many gay buffet suppers planned for late in the evening, the Boston Chapter of Trinity College benefit performance of "Shadow and Substance," a week from Tuesday evening, will be one of the highlights of the early autumn calendar.

The event is taking place under the direction of Mrs. A. Charles Kallan of Newton, general chairman, and Ruth Clark Cox of West Roxbury, chapter president.

The Joseph P. Mannings will entertain at a large family dinner. Among their guests will be their three daughters, Mrs. John Griffin, Miss Ethel Conry and Miss John Cunningham.

Mr. and Mrs. M. J. Lyons have also made reservations for the performance along with Mr. and Mrs. Joseph M. Martin, William Gleason, Catherine Cunningham and Marie Mutrie.

Others who'll be in the audience are Mr. and Mrs. Russell F. Riley, Mary Walsh, Mary and Eleanor Hickey, Antonia McInnis, Teresa Callahan, Eleanor M. Shea Mr. and Mrs. Daniel Kelly.

Katherine Erwin Plans Wedding

Sacred Heart Church in Weymouth will be the scene of one of the season's most attractive weddings when Katherine Erwin of Braintree becomes the bride of Marlin Canavan on Columbus Day.

The bride-elect will be given in marriage by her brother, Walter Erwin, and will have her sister, Mrs. Charles Crowley of Concord, N. H., as her matron of honor. Serving as bridesmaids will be Mary Holbran of Gloucester and Anna Murphy of Milton.

John Canavan will be his brother's best man. Reception will be at the Toll House in Whitman.

WINTHROP RECEPTION

The Winthrop Women's Catholic Club is busy with plans for guest night, Monday, at St. John's Hall. It will be a reception to officers.

Fetes Honor Miss Plimpton

With plans for their marriage on Saturday practically complete, Frederica Plimpton and Davis Clapp Drinkwater are the center of a miniature social whirl this week.

The week's festivities started off with the dinner party given by Mary Hastings at her parents' home in Hingham.

Among the guests were the bride's cousin, Reinette Plimpton; Helen Read of New York, Mrs. William W. Paxton, sister of the bride, and Mary Bingham of West Newton, all bridesmaids.

Others present included the bridegroom's sisters, Mrs. William Ball Rice and Mrs. Edward G. Pinkerton, both of Hingham.

Makes Debut Saturday

Miss Priscilla Marjorie Freeman, daughter of Mr. and Mrs. Wallace Everts Freeman of Longwood avenue, Brookline, recently returned from a summer vacation in Europe and will make her debut Saturday. The party will be a luncheon, given by her parents at Longwood Towers in Brookline.

Miss Freeman is a graduate of Rogers Hall School, and is a student at the Erskine School this winter. Among out-of-town guests at her party will be Peggy Bradley and Mary Langdon.

Lippitts Close Beverly Estate

The shutters are being fastened on the summer estate of Mrs. Henry F. Lippitt in Beverly Farms today, following Mrs. Lippitt's return to Providence to spend the winter. Her daughter, Mary Anne, accompanies her to Providence. Her son, Frederick Lippitt, has returned to Yale.

Jamaica Plain Group Holds Bridge

Massachusetts Catholic Women's Guild of Jamaica Plain launches its season tomorrow night with a whist and bridge in St. Thomas School in Jamaica Plain. The St. Thomas Aquinas Circle is sponsoring the event under leadership of Margaret Ryan. Emma Duggan, regent of the group, heads the reception committee.

Tea is the drink!

'SALADA' TEA

SALADA IS THE TEA

C-7

Cornish Pasties Is International Favorite

FROM MARTHA LEE'S WEDNESDAY BROADCAST OVER STATION WMEX—11:30 A. M.

A friendly reader has criticized our recently published recipe for Cornish Pasties. She states that she was born and bred in Cornwall, England.

We can understand that feeling. It is akin to cut own feelings when we read the majority of recipes for fried chicken.

This column always welcomes friendly criticism, suggestions and ideas. We are thirsty for more knowledge on the subject of food at all times. We've been delving about for more information about Cornish Pasties seeking to learn the exact combination of ingredients and seasonings used in Cornwall.

The Countess Morphy, author of this difference in her "Recipes of All Nations." Here is her recipe for Cornish Pasties:

CORNISH PASTIES

"The pastry for these famous pasties is made as directed for the ordinary pastry with the exception that a little more fat is used. It is of great importance that the ingredients of baking powder and a pinch of salt have been added with the flour. Sufficient water to make a stiff paste should not be used, but only enough to bind the dough together. The dough is then rolled out and divided into seven equal parts and one half of each square placed in the center of the next one. Fold the other half of the dough over and pinch down the edges, leaving them a little wide. Have in readiness a pan of hot water and dip the pasties in it before putting them into the oven. This makes the dough rise and gives them a nice glaze.

"The pasties are filled with 1 lb. of uncooked beef cut up small, 1 lb. of uncooked pork cut into very small dice, 1 small onion finely chopped, the whole being well seasoned with salt and pepper. This is the usual version, but I have seen one from Cornwall in which uncooked calves' liver is mixed with the beef, and a turnip and carrot are also added to the potato.

"The appearance of the pasties is greatly improved by brushing them over with beaten yolk of egg 20 minutes or so after they have been in the oven."

Surely this pastries problem cannot be another instance such as Lot plotted cream from De-pendable A. are agreed that none elsewhere ever seems to have the same flavor in spite of the fact that it is comparatively easy to make.

• • •

The next recipe for Canadian Tea Scuff has been requested. The ones used are white rather than spud ones and resemble an apple pan dean in appearance. We agree that a few of this sort of pan scuff is good eating these days.

CANADIAN PEA SOUP

2 cups white peas
2 quarts cold water
2 tablespoons butter
1 onion
1 stalk celery
Salt
Pepper

Soak peas over night in water to which baking soda has been added. In the morning put peas in fresh water. Add salt pork, onions, and pepper. Simmer for 4 to 5 hours.

• • •

We may just as well make this column international and reply to the request for Linnet Tarts.

NORWEGIAN LINSER TARTS

DOUGH

2¼ cups flour
2 egg yolks
1 tablespoon butter
FILLING
2 egg yolks
2 tablespoons flour
3 tablespoons sugar
¼ cups scalded top milk
Vanilla

Combine egg yolks, sugar and flour for filling in top of double boiler, beat for about 2 minutes, then add the hot milk gradually. Cook and beat until the mixture is smooth and thickened. Remove from fire and continue to beat until partially cooled, then add vanilla.

Combine ingredients for dough and line small fluted tart tins with a fairly thick coating of the rolled dough. It will be necessary to flour fingers well when handling dough. Fill lined tins with the custard and cover with a piece of dough cut to fit the top. Press the edges together. Set on a baking sheet and bake in a moderate oven (375 deg. F.) for about 15 minutes. Cool slightly, then unmold and sprinkle with powdered sugar.

THESE are the days . . . and nights . . . when exciting things are happening all over town . . . from play openings to house-warmings of the October migrants. For the girl who's in town all day long, with festivities scheduled after five, there's nothing quite like this little black crepe with a long-sleeved bolero buttoned onto a gold metal gilet. Conservative enough for business, the frock becomes a smart short sleeved dinner affair without the jacket. For shopping information, phone Annice Brink, Fashion Editor, LIBerty 1000, week-days until five, or write her at the Boston American

Tolerance Helpful In Successful Marriage

By BEATRICE FAIRFAX

When it comes to marriage a good many of us have a st[ill] intolerant bidden at our hearts. The old has been so inherited [by] us a good many things [that] it can't help it wife or husband or wife a [mi]stake.

The wise man or the a[dult] to tolerate another's [point] of view [and] whether [it] [agree] with it or not.

[In] these days of [quick] divorce, [when] the [slightest] [excuse] for [separation] [seems] to be [grasped] at, [it] [would] be [well] if [more] people [would] [learn] the [lesson] of [tolerance].

Parents object to sons and daughters marrying beyond the geographical boundaries from which they hail. The persons to whom these parents object so bitterly may come from countries which have achieved [prominence] in science and the arts, but they are "foreigners."

[The] writer recently attended a luncheon given to Jacqueline Cochran who [owns] the Beauty Preps. Besides being a record-breaking flier, she runs a cosmetic laboratory in New Jersey and has a chain of beauty parlors. The ladies at the luncheon seemed more interested in cosmetics than they did in her great cross country flight.

What color fingernail polish did she prefer asked attractive young things whose tools suggested the slaughter of oxen. Miss Cochran announced she didn't use fingernail dye of any shade. After a few "whys" the amazed horror was reflected on nearly every face. Tolerance?

Easy Squares

Use string and you'll quickly have enough of these 4½ inch squares to make a scarf.

When joined it looks like two squares.

Pattern 1825 contains directions for making square; materials required, illustration of square and of stitches; photograph of square.

Send 10 cents in stamps or coin (coin preferred) for this pattern to Boston Evening American, Needlecraft Dept., 82 Eighth Avenue, New York, N. Y.

YOU CAN BE BEAUTIFUL

Stimulation Cream Rouses Sluggish Complexions

By ARLINE GOULD

IF NOTHING outside of a walk in the teeth of an Arctic blizzard ever gives your face a [glow] . . . as [the] girls who've been called "[rosy-cheeked]" . . . [see] what a certain stimulation cream can do for you.

This is a rarity among [creams]. Not too many people know about it. Ordinarily it might even be prohibitive as to price because it is the [kind] in a jar.

But for about [ten] cents [you] can [buy] in a [drug] store [what] you [pay] for in a [dress] are all of the [same] [ingredients] as in the de luxe [cream].

It looks like a [pretty] [frosting], has an [odor] [reminiscent] of [spring] [flowers] and stimulates [circulation] [with] the result that a [fresh] [vitality] [glows] and [beauty] [must] [be] [pretty] [well] [hidden] [to] [show] [through] [it].

It [loosens] the [beauty] [aids] [which] [have] [clogged] [pores] so that [blackheads] [appear] [as] [deep-rooted] [protrusions] [are] [easily] [removed] after [softening].

You can just [imagine] [what] [a] [cream] [with] the power to [stimulate] and [refresh] [is] a [marvel] [for] [those] [days] when your skin [must] [look] [its] [best] but just doesn't [seem] to [be] able. [Five] minutes is quite enough [to] [massage] it the speediest [way] of [all]. Then on with [your] [powder] and astringent and a [glow] [to] [envy].

To learn about the [acquisition] of this special on this [wonderful] cream and other de luxe [creams] in the same line for one dollar, phone Arline Gould, LIBerty 1000, week-days until five or write [her] at the Boston American, [enclosing] a stamped, self-addressed [envelope].

TREAT BOW LEGS EARLY

[Parents] [who] [notice] [that] [their] [children's] [legs] [are] [bowing] [should] [consult] [a] [physician] [at] [once]. [Treatment] [is] [most] [effective] [when] [begun] [early].

Tantalizing Curls

FAMOUS TONIC-OIL PERMANENT

$1.89

PRINCESS PAT BEAUTY SALON

120 TREMONT ST., Boston

Mueller's Spaghetti—the economy dinner everybody likes!

Have Mueller's Spaghetti tonight! There are three grand recipes on the package, which will make your family come back for more!

Be sure you get Mueller's Spaghetti. Always tender, light, easily digested, rich in energy. Bulks up more because it's made by the exclusive Mueller process in a sanitary American factory

For easy-on-the-budget recipes send for the FREE booklet—MAGIC MENUS WITH MUELLER'S color illustrated, containing 50 recipes. And always keep a stock of Mueller's on hand—it's great for any hurry-up meal. Delicious recipes on all packages. C. F. Mueller Co., Dept. C8, Jersey City, New Jersey

LIGHTER TENDERER MUELLER'S COOKS IN HALF THE TIME!

Assigned to Adventure by Irene Kuhn

Phil Payne Killed On Rome Flight

CHAPTER 42

Nobody was particularly excited one day in May, 1927, when we heard that a tall gangling flier with a Scandinavian name was tuning up a monoplane christened the "Spirit of St. Louis" on a Long Island flying field and threatening to take off on a solo hop for Paris.

Nobody that is, except Payne. He stormed at us for our apathy. His imagination saw the first solo trans-Atlantic flight as a fait accompli from the very first.

When it seemed this mad enterprise was on the level and not a publicity stunt that was all conversation and no flying, we began to warm up too. And when Lindbergh made it, our excitement matched Payne's.

Soon Clarence Chamberlin took off for Germany with his dark-visaged passenger, Charles Levine, whom he christened "The Flying Junkman" in a somewhat sarcastic genuflection toward the source of his wealth. And then the sky lane over the Great Circle between the American continent and Europe began to be fared with trans-Atlantic hoppers and the waters of the Atlantic to be darkened with the impenetrable mystery of those who dared greatly and were lost forevermore in unmarked, watery graves.

It was Phil Payne who conceived the idea of the first New York to Rome flight. Payne who would never send a man on a story he wasn't willing to cover himself; Payne who took a chance he'd not permit one of his reporters to take.

A genuinely sad and heartsick crowd gathered mournfully on the field and saw Payne climb into "Old Glory", a crowd which tried hard to be cheerful and failed miserably.

The great plane roared down the runway and all of us there were crying unashamedly, seeing Phil's round face, big glasses and thick glasses through a mist of tears.

"Old Glory" wobbled and wavered struggling to rise against the handicap of her great load of gas. She went up, whoopsy-then more easily, and soon was out of sight. And Phil was gone.

DEATH INTERVENES

We hung over tickers and radios and telephones, and when "Old Glory" passed Newfoundland some of us breathed more easily. Then came an S O S crackling doom. Another. And then silence. Silence which was never broken.

The tossing restless sea off the Newfoundland banks opened to receive Payne and his two flying companions. And all of us who worked for him and loved him knew we had lost a friend and journalism a great genius. About this time I moved to the News.

Able chroniclers of the current scene have commented on the hysterical character of the Jazz twenties. The second half of that mad decade which I knew in New York was worse than the first for by now prohibition, in theory, was a well-established fact; in practice it was a joke because the collective previously independent mind of America had found its remedy a wave to hear the law and get a drink.

Out of the desire to run the "wide open" game with a title, was a lot of crime and mad doings that there was an embarrassement of riches in news stories day after day.

During one of the hottest summers on record, I lived for weeks in Columbus, O., covering the most revolting murder trial in all my experience. This was the trial of Veterinary Professor James H. Snook for killing Theora Hix, a brilliant co-ed in the medical school of Ohio State University.

The day Snook testified in his own behalf I was writing three stories at once—the broad outlines of a feature story to be filled in and put on the wire later; a running news story which was snatched out of my hand to the wire room, adjoining the courtroom, as fast as I could dash it off in longhand; and straight Q. and A. copy.

The temperature was above 100 in the room; the door opening to the corridor admitted no air because it was choked with curious humanity pressing in from the queues winding far down the halls on either side. Some morbid ones had even set up ladders in the halls and were perched on them.

At one point the testimony was so obscene that reporters put down their pencils. There was no point in carrying on. The wiremen couldn't send it. A telegrapher poked his head out to learn why copy wasn't flowing through regularly. Soon they all emerged from their cubicle to listen. The ticketty-tick tick-tick of the Morse code was silenced for so long that city desks at distant points—New York, Cleveland, elsewhere—noting from their own wire rooms that copy wasn't running, began quizzing the courthouse telegraphers.

"Too hot to send. Will pick up when it cools off," went the explanation.

Back from Ohio, I began shuttling between New York and Washington. My best story from the capital was a direct assignment from Mr. Joseph Medill Patterson, publisher of the News.

A SOCIAL BATTLE

I went to Washington for the express purpose of crashing the "best" dinner at which Miss Edward Everett Gann, half sister of Vice-President Curtis, was expected to win the first round in her fight with Alice Roosevelt Longworth and her following over social precedence in the White House and diplomatic set.

Dolly Gann, as Charley Curtis' official hostess, had insisted on top place at diplomatic dinners. Alice Longworth has always been a stickler for the prerogatives of Washington aristocracy. A brilliant and popular woman with a mordant wit, she had challenged the Kansas woman's precedence. The girls went to it without gloves and no holds barred.

The situation horrified the "cliff dwellers," snobs, sacred cows and stiff-shirted formality fronters of the capital; caused the diplomatic corps to shudder delicately; the protocol division of the State Department to have the jitters. But it amused the entire country which does not take itself as seriously as Washington, and it was God's gift to city editors.

I got my orders late in the afternoon of the day preceding the dinner. There was no questioning this assignment, no falling back on the excuse that it was impossible. In newspaper work one soon learns that nothing is impossible. Anybody whose back is too weak to break down doors marked "no entrance" and whose brains are not ingenious enough to make the impossible assignment a commonplace task, doesn't belong in the business and doesn't stay in it long.

Mr. Patterson's news sense told him the value of this story to his readers. We had to have it. Curtis and his half-sister, as well as her lawyer husband, were simple, friendly people, intensely human. Neither Curtis nor Dolly had been reared in that hothouse atmosphere of snobbery where a kind word to a servant was in bad taste.

After Hennings's lugubrious and doleful predictions that I'd have plenty of trouble getting to the dinner, I telephoned a couple of pals in Washington. They were equally unhelpful and pessimistic. So I went home, packed and took a train to Washington.

In the morning I went to see Vice-President Curtis myself and explained my predicament. He was as courteous as anyone could be and started telephoning around at once to help me. But short of giving me his own invitation, which was impossible, he could do nothing.

CONTINUED THURSDAY

Copyright, 1938, by Irene Kuhn. Distributed by King Features Syndicate Inc.

PHIL PAYNE, the editor who died on assignment he hesitated to give other newspapermen.

Japan and Its People

By F. W. KELLOGG

Retired Newspaper Publisher and World Traveler

The visit of Commodore Perry and the resultant treaties with the United States, Russia, England, and Holland had turned the Japanese people from an attitude of suspicion and hostility toward "barbarians," as they termed the white races, to one of increased friendship.

In 1894, the Japanese nation practically destroyed the Chinese pirates and bandits that infested the Formosan Islands by their war with China.

In the peace of 1895 made by China with Japan they ceded Formosa Islands and the Liotung peninsula to Japan, and agreed to the independence of Korea.

The consequence of this war demonstrated the weakness of China, and the European powers came swooping down upon China for concessions. As a result, anti-foreign feeling ran high in China, and the hatred of Japan became a fixed and permanent policy of the country.

CITES BOXER WAR

In 1899, the Boxer rebellion occurred. The trouble began in Shantung province, which was part of the Liotung peninsula, and all of the foreign nations were besieged in the legation city outside the walls of Peking.

They were on the point of complete annihilation when the Japanese army marched in and defeated the Chinese Boxers, who had been aided and abetted by the Chinese government soldiers.

The Japanese undertook the defense of the white races because of their being a neighboring country to China. Japan felt the attack on all the white races was a disgrace even to China as well as to Korea and Japan.

The saving of the white races by the Japanese army intensified the esteem in which the white races were held by Japan, but the attitude of Russia toward Japan was so menacing that the Anglo-Japanese alliance was made in 1902.

In 1904, the Japanese decisively defeated the Russians in a short war much to the astonishment of the world. Russian soldiers were defeated in the battle of Mukden while the Russian navy was totally destroyed by the Japanese navy and by Admiral Togo.

President Theodore Roosevelt then approached the two warring nations and practically dictated the peace terms which were largely carried out along the lines suggested by him at the peace conference held at Portsmouth, New Hampshire.

FORT DESTROYED

The war between Japan and Russia had really been precipitated by Russia securing from the Chinese government a lease on Manchuria which was practically perpetual, and permitted and practically compelled them to build the trans-Siberia railroad through Manchuria to the capital of Korea and also to Port Arthur, where the Russians constructed one of the most impregnable fortresses in the world.

There could be no question regarding Russia's warlike aims against Japan.

Under the terms of the Portsmouth treaty, fortifications at Port Arthur were destroyed and the Island of Saghalien was divided between Russia and Japan, Siberia retaining the upper one-half of this island and Japan acquiring the lower one-half of Saghalien.

President Roosevelt recommended and practically compelled the Japanese nation to abandon any cash indemnity, but upon his insistence it was agreed in the treaty of Portsmouth that Japan was to take charge of the trans-Siberian railroad, and take over the Manchurian leasehold under which all privileges held by Russia would be acquired by Japan and all obligations assumed by Russia would be carried out by Japan and all obligations assumed by Russia would be carried out by Japan.

It was also stipulated and agreed that Japan would have the protectorate of Korea and administer the affairs of that country. The trans-Siberian railroad ended at Seoul, the capital of Korea.

Korea was a country which had existed for more than 2000 years, and both Korea and China from the Sixth Century had contributed much to the artistic development and to the Oriental civilization of Japan.

Lafs

$1 The Boston Evening American will pay $1 each for every "Laf" printed. Address "Laf" Editor, Boston Evening American, Box 856, Boston, Mass.

Stout Lady: "Doctor what will I do to reduce?"

Doctor: "Take a proper kind of exercise."

Stout Lady: "What kind do you recommend?"

Doctor: "Push yourself away from the table three times a day."—RICHARD HARTLING, Holyoke.

Home Decoration Course to Open

A new course in Home Decoration will open tonight at the Roslindale School Center, under direction of Mrs. E. F. Whittaker, interior decorator. There is no charge for the course, which includes lectures and exhibits covering all phases of modern homemaking.

LITTLE ANNIE ROONEY — *A Wagging Tail Speaks for Itself* — By Brandon Walsh

YES INDEED MISS – HE'S AN EVEN-TEMPERED, WELL-BEHAVED LITTLE ANIMAL AND VERY INTELL GENT – I'VE BEEN WONDERING ABOUT HIS PEDIGREE – HIS BREEDING –
BAGGAGE COMPT
OH, ZERO AIN'T GOT NO PEDIGREE, OR BREEDING OR ANY OF THAT SNOOTY STUFF RICH DOGS HAS – I DON'T KNOW HIS NATIONALITY – I GUESS HE'S JUST AN ORPHAN LIKE I AM –
BUT I'LL BETCHA IF HE HAD ANY PEDIGREE – IT WOULD BE GRAND, 'CAUSE HE'S A SWELL LITTLE POOCH AN' KIN DO TRICKS – ME AN' ZERO IS CHUMS!!
DARRELL McCLURE
IT'S EASY TO SEE THAT, MISS – IF A DOG REALLY LIKES YOU – HE HAS HIS WAY OF SHOWING IT MORE PLAINLY THAN ALL THE TALK IN THE WORLD

Boston After Dark

By GEORGE HOLLAND

OFF KEY NOTES: You enliven a column like this occasionally by forgetting names but printing facts . . . For instance: A tremendous scandal, involving (larcenously) scions of a few first families, has shocked the South Shore . . .

GEORGE HOLLAND

A prominent Massachusetts solon danced in his stocking-feet at one of the night-clubs last night . . . (The Ritz Brothers tried the same stunt at the Waldorf recently in New York, and their shoes were stolen . . . They danced to the Lambeth Walk) The legislator last night danced to the strings of his heart, which were vibrating with joy because of the McMasters withdrawal from the gubernatorial race . . . If his party wins, he expects to be a commissioner.

In one of our state penal institutions, a condition of enforced labor exists which has the prisoners crying for mercy, insiders aver . . . A "floating crap game"—not many miles from Boston—was raided the other evening. The proprietor should know that a gentleman who had been "taken" a night or two before the raid, tipped the Timiltymen. The sucker thought the game had a "gimmick," fancying that a magnet was in operation . . .

There is a plot by "honest" race-horse owners to frame the canny "Mr. S.," who has become a legendary character because of his ability to play the game "both ends to the middle," i.e., as a bettor and a backer . . . No New England track is involved . . .

Exclusive:

Sally Rand and the management (Lou Walters) of the Towne Club were exchanging telegrams today . . . The Towne Club has made Sally and her fans and bubbles an offer to fly here from Pennsylvania to participate in the club's premiere tomorrow night.

Once Over Lightly:

Luther Grimes, manager of the Hotel Somerset, will hire a singer to accompany herself between sets of Harry Marshard's orchestra at the Bunnese Room . . . If the right girl comes along, she can open tomorrow night . . . Joe Rines will be the maestro of Harry Richman's new supper-club at Hotel Delmonico, New York, November 20 . . . But Maestro Rines will play the Mayfair two weeks before his opening . . . Lewis Bonick and his orchestra will proceed to tour New England preparatory to holding down the bandstand of the Dempsey-Vanderbilt Hotel, Miami Beach . . .

If Ranny Weeks doesn't find himself the leader of the orchestra formerly directed by Jack Marshard at the recent engagement at the Hotel Plaza's Persian Room, Manhattan, this column will miss another guess . . . Tony Brando forsook his role of co-proprietor last night at the Brown Derby, to play the accordion briefly in Don Rico's continental ensemble . . . Austen Lake, the first-flight sports-columnist, left for the World Series in Chicago last night, determined to do his best for a "constant reader" who requested two good seats —charged to the Lake account.

The late Eddie Hurley was one of the few sportswriters who predicted that the Cubs and Yankees would fight it out in the World Series . . . Esther Lyons, the Dorchester dancing teacher, relates that a mother of one of her pupils enrolled the youngsters with this remark: "Please do your best for her. She is backward in putting herself forward."

Presence of numerous silver dollars in the Boston exchange does not indicate the discovery of bonanza. American Airlines distributed $20 each to more than 100 employes who worked valiantly to speed traffic in the wake of the hurricane . . .

Actors in the cast of "What A Life," at the Wilbur, say that Stacia Wilson, who is said to be a Greater Boston girl, has talent which will make her famous ultimately in the theater. She plays a bit in the Abbot show . . .

Adelin Rushnell, whom Boston remembers fondly as leading lady of the old St. James Stock Company, is directing "Case History," a drama due to open at New York's Lyceum Theater, October 21.

Two ambitious band booking organizations have sprung up in Boston . . . The Marshard brothers control one, and Edward H. Liner has another . . . Liner booked Dick Stutz into the Brown Derby, and manages Billy Lossez and a girl leader named Martha Burke, who heads a male organization . . . When they tell Frances M. Keyes, one of the stewardesses on American Airlines (Boston to Newark) that she ought to be in pictures—the boys are not far from the truth . . .

The new Hofbrau, Tremont street, has won quick favor . . . The restaurant features Bavarian entertainment, but Frits Scheer, the proprietor, declares that his workers—the singers double as waiters, check-girls and bar-maids—are all American citizens . . . Scheer himself acts as master of ceremonies . . . Hans Oehme leads a good band . . . Some excellent singers work at the Hofbrau . . . Alex Olden, a Viennese tenor, and Kurt Laut, a lyric baritone, both had opera experience on the other side . . . Mary and Elmhold Klein sing duets . . .

The Municipal Clerks' Association will make merry October 24 at the Copley-Plaza, and Bob Hardy will beg off for the night from the Bermuda Room to play for the city-workers annual ball . . .

Notice:
FALL OPENING
TOMORROW
CLUB VANITY FAIR
336 NEWBURY ST.
BOSTON—COM. 7719
Continuous Entertainment
Specializing in
Full Course $1 Dinners
No Cover - No Minimum
Spinelli—Maitre-de-Cuisine

Plan Funeral Tomorrow for Mrs. J. J. Horgan

A high mass of requiem will be sung at St. Monica Church [illegible] tomorrow for Mrs. Jane J. Horgan, who died at her home in Fairmount [illegible] Dorchester. Interment will be in Holy Cross cemetery.

She was a native [illegible] Fanning of Ireland. [illegible] the town of [illegible] was [illegible] John A. Fanning, [illegible] Emerson [illegible] and Mrs. [illegible] Agnes C. [illegible] Mrs. Horgan was [illegible] of Mrs. [illegible] was [illegible] of Mrs. [illegible] Mrs. [illegible] Mrs. [illegible] other causes.

She leaves her husband, John Horgan; [illegible] Mrs. [illegible] Mrs. [illegible] Mrs.

TODAY'S CROSSWORD PUZZLE

By Isabel Neal

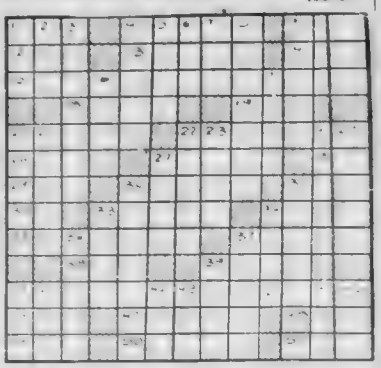

HORIZONTAL

1—Drink in small quantities
6—Hereditary class
9—Energy
12—Grape
13—Oleo
14—Wood sorrel
15—Manage improperly
16—Exclamation of despair
19—Turn to the right
20—Lowest point
22—Pertaining to a chamber
26—Death notice
27—Resin
28—Japanese measure
29—Number
30—Ruby spinel
31—Sheltered side
32—Hebrew for God
33—Strength
34—Dregs
35—Rescue
37—Carries
38—Winged part
39—Snare
40—One who accepts Scriptural accounts of creation
44—Hail!
47—Alto violin
48—Born
49—Weight measure of India
50—Made a mistake
51—Son of Jacob

VERTICAL

1—Total
2—Yellow bugle
3—Distinguished champion
4—Tree
5—Charity
6—Monkey
7—Metal
8—Puzzles
9—One who casts a ballot
10—Frozen water
11—Deface
15—Dismounted
17—Hotel
20—Observed
21—Poplar
23—Hue
23—Three-banded armadillo
24—Mohammedan noble
25—Loam deposit
27—Inclosure
28—Mollusk
31—Jumping
33—Base
34—Thin
36—Vessel for washing
37—Wife
38—Piece of baked clay
40—Short-napped fabric
41—Night before a holiday
42—Melody
43—Craggy hill
46—Basis of water
48—Spread for drying

YESTERDAY'S ANSWERS

C	A	M		A	B	A			S	A	L	T		
A	R	A		N	A	T		T	E	N	I	S		
R	A	L	E	I	G	H		E	L	D	E	R		
O	D	A	L		S	E	L	M	A					
L	A	V	E	R		N	A	P	H	T	H	A		
			C	H	A	S	T	E		A	I	L		
C	A	N	T	O	R		I	S	R	A	E	L		
I	D	O		D	A	I	N	T	Y					
D	O	D	G	E	R	S		S	O	M	A	L		
			A	S	A	L	E		T	O	L	A		
E	L	E	M	I		A	L	A	S	T	O	R		
K	O	R	E	A		N	I	B		O	N	E		
E	W	E	R			O	A	B		R	E	S		

TODAY'S RADIO TIMETABLE—WEDNESDAY, OCT. 5

	590 K—WEEI	990 K—WBZ	1230 K—WNAC	1410 K—WAAB	1500 K—WMEX
5:00	The Boston Hour	Interlude	Adventure	Racing Matinee	Today's Winners
5:15	The Boston Hour	Terry and Pirates	Your Family—Mine	Racing Matinee	Today's Winners
5:30	Piano Parade	Wisdom of Navy	All-American Boy	Racing Matinee	Today's Winners
5:45	Variety Show	Adventure Sketch	Little Orphan Annie	Treble Toy Band	Comic Page Club
6:00	News	News	News	Dinner Concert	News
6:15	Specialty Show	James M Corley	Yesterday's Heroes	Dinner Concert	Italian Review
6:30	Sport Readerroom	Sport Slants	New England Voice	Dinner Concert	Today's Winners
6:45	Nan Wynn, Songs	Lowell Thomas	Musical Readerroom	Scores Results	Eddie Dean' Orch
7:00	Ray Heatherton	Easy Aces	Ames 'n' Andy	News	Dick Stabile Orch
7:15	Lum and Abner	Lost Persons	Edwin C. Hill	Lough Parade	Fine Ste Frisel
7:30	Ask-It-Basket	The Revelers	Sports	Lone Ranger	Pete Herman Orch
7:45	Doris Rhodes, Song	Vocal Varieties	Dance Time	Lone Ranger	Freed Grafton Rhythm
8:00	Gangbusters	Mid-Week Function	One Man's Family	Musical Steeplechase	"Worcester"
8:15	Gangbusters	Mid-Week Function	One Man's Family	Musical Steeplechase	Miss Gerry, Songs
8:30	Paul Whiteman Orch.	Hobby Lobby	Tommy Dorsey Orch	"Open Door" Drama	Varieties
8:45	Paul Whiteman Orch.	Hobby Lobby	Tommy Dorsey Orch	"Open Door" Drama	"Swing At It"
9:00	Meet the Champ	To Be Announced	Town Hall Tonight	Bob Crosby Orch.	Federal Theatre
9:15	Meet the Champ	To Be Announced	Town Hall Tonight	Bob Crosby Orch.	Federal Theatre
9:30	Star Theatre	To Be Announced	Town Hall Tonight	Percy Faith Orch.	The Question Box
9:45	Star Theatre	To Be Announced	Town Hall Tonight	Percy Faith Orch.	The Question Box
10:00	Star Theatre	Jubilee Choir	Kay Kyser's Klass	Lunceford Orch.	Dick Stabile Orch
10:15	Star Theatre	Jubilee Choir	Kay Kyser's Klass	Lunceford Orch	Pete Herman Orch.
10:30	It Can Be Done	Minstrel Show	Kay Kyser's Klass	Sky Melodies	Eddie Dean Orch
10:45	It Can Be Done	Minstrel Show	Kay Kyser's Klass	Sky Melodies	Al Pierotti Orch.
11:00	News	News	News	Sky Melodies	Amateur Night
11:15	Dog Talk	As You Desire It	Weather Forecast	Lee Shelley Orch.	Amateur Night
11:30	Bunny Berrigan Or.	As You Desire It	Abe Lyman Orch.	Dick Jurgen's Orch	Amateur Night
11:45	Bunny Berrigan Or.	As You Desire It	Abe Lyman Orch.	Dick Jurgen's Orch	

WABB The dashing, vivid rider of the West, and hero of thrilling adventure, a new feature in the Comic Weekly with the Boston Sunday Advertiser and Boston Evening American every day. Don't miss him.

"THE LONE RANGER"

Thrilling tales to picture and on the air, boys and girls, as now see him every day as well as hear him three times weekly over WAAB at Boston on Monday, Wednesday and Friday nights at 7:30 P. M.

MON. WED. FRI. 7:30 P. M.

Hey, Kids! Here's a Pup Looking for Home and Pal

Continued from Page 3

ships [illegible] from the sky . . . Some [illegible] mixed [illegible] away . . . and [illegible] weight . . . You [illegible] horizon.

But you [illegible] all the grand [illegible] mad [illegible] ably [illegible] . . . Lord [illegible] the [illegible] total [illegible] gasp.

LOOKING FOR PAL

And [illegible] of [illegible] ba[illegible] ing. Y[illegible] my [illegible] who [illegible] And [illegible] coming [illegible]

I [illegible] No [illegible] with [illegible] and I [illegible]

Just [illegible] [illegible] [illegible]

MARKETS BOSTON EVENING AMERICAN COMMENT

BOSTON, WEDNESDAY, OCTOBER 5, 1938 27

New Figuring Form Truthful

By MERRYLE STANLEY RUKEYSER
International News Service Economic Commentator

NEW YORK, Oct. 5 — The new short form of accounting, which presents in simple form the significant totality results of business activities, has repercussions beyond those commonly appreciated.

The reclassification of accounts does not merely put employes and stockholders a lot closer to the problems of a business to profit from it.

The presentation of a consolidated statement is an answer to the Marxian critics of free enterprise, who confuse the issue with their own phrases.

Moreover, through the consolidation of the accounts of all corporations, it is possible to get an authentic candid camera picture of the economic life of the American people.

Such bookkeeping, which photographs the sum total of all transactions, constitutes a factual answer toward inquiries about monopoly and big business.

It is a double edged tool, which in collective bargaining can be helpful to intelligent union leaders as well as to management. Bargaining can be productive of permanent benefits only if its seats on a secure foundation of factual knowledge. The phenomenal success of Edward F. McGrady as chief mediator of the Department of Labor depended mainly on his capacity fully to inform himself of the facts surrounding individual labor disputes.

A business magazine has additionally tried to suggest what a consolidated short form statement of all corporations would look like. This effort of course is merely tentative; but it could readily be accomplished if the Treasury would cooperate, for in the reports of more than 500,000 corporations to the Internal Revenue Bureau the factual material is available and needs only to be reclassified.

In the suggested consolidated statement, the element of return to labor is understated, because under wages and salaries are included only those paid out by individual corporations to their own employes. The greater wage item is hidden in the item of "materials and services purchased from others." In a consolidated picture, these inter-company items should be eliminated, and the truth, as revealed in the Brookings studies, namely, that 85 per cent of the national income goes to workers (those in gainful occupations), should be vividly presented.

The Westinghouse Electric & Manufacturing Company is contributing notably to public understanding through presenting a summary of its operations for a nine year period. Nearly half of the company's gross intake was paid out directly in the form of wages and salaries. The company properly sets out the item for group insurance premiums and payments to the employe annuity forms. This item really should be added to wages and salaries, but it is well to state it separately. The owners, or stockholders, received only 5.2 per cent of the intake. The company would do well to relate this to percentage earnings on the total investment by stockholders in tools.

Haney Sees Bank Condition Recovery Omen

By LEWIS HANEY
(Professor of Economics, New York University)

NEW YORK Oct. 5 — Although the bank statistics have been changed in form, they show sufficient similarity to conditions in 1922 to suggest that a cyclical business recovery is trying to get started.

Of course, as will appear below the function of the banks has been much affected by government operating policies; but even so, this similarity remains.

Loans have failed to a very low level but the decline in checked [illegible] appears [illegible] loans are likely [illegible] a [illegible] level.

Net reserves (the banks' excess reserves over legal requirements) will increase [illegible] when the [illegible] of the reserve banks [illegible] on sharply, and are [illegible] high.

It can be added that, as in 1922, the "bank debits" (volume of checked cash) have turned up after a long decline, but show much irregularity.

All this, is in the usual order of business cycles, and to that extent is reassuring. It is bolish information of considerable significance.

* * *

But there are also important differences in the comparison with 1922, and some of these throw much light on what is going on in the land of the free and the home of the brave. Perhaps the difference in the level of bank deposits is the outstanding one.

Not only are demand deposits now over 60 per cent larger than in the earlier period; they are also completely and entirely out of relation to the banks' loans. It is the latter point which is most directly significant.

It shows us that bank deposits now have very little to do with business. Only a small part of demand deposits are "derivative;" that is, derived from business loans. Loans are not far from the record LOW, while deposits are close to the record HIGH. During the past twelve months, commercial loans fell about 850 million dollars, while deposits rose about 640 million dollars. Last week this trend continued.

Boston Stock Favorites

NEW YORK PRICES

	Last	Chge.
Air Reduc (c1)	65	+3½
Allied Chem (c6)	185	+ ½
Am Bank (c8)	19¼	+ ¼
Am Can (c4)	101¼	+1¾
Am Sm (b1¾)	49½	+1⅝
Am Sugar (b1¼)	29¾	+ ½
Am Tel (c9)	146½	+2
Am Tob B (c3)	68	+ ¼
Am WWks (a.80)	10¾	+ ⅛
Anaconda (b⅝)	36	+1⅜
Atchison (a2)	37	+2
Atl Coast L (a12)	24	+1½
Beth Steel (c5)	61	+1½
Bruns-M-K (b½)	5⅝	+1⅛
B M Pr (2c)	10¼	+ ½
Case J I (c6)	96	+3
Caterpillar (c2)	51¼	+ ⅜
Celanese (b2)	22⅜	+ ⅜
Chi&Onio (c1.)	32⅜	+1¼
Chi Mil St P (c.)	7¾	+2½
Chi Pneu Tr (c5)	7¾	+ ⅛
Chrysler (c4)	50⅝	+1
Com'l Inv Trst (c4)	55¾	+1
Cons Edison (c2)	28⅜	+ ⅛
Cont Can (b1¾)	44	+ ½
Corn Prods (3)	70	+2
Curtis & Co	20¼	+ ⅛
Del & Hudson	19⅜	+1⅜
Douglas Air	49⅛	+1⅞
duPont (b3¾)	141½	+3
East Kodak (8)	179¾	+1
Elec Auto-L (b⅝)	33¼	+ ⅜
Fed Mot (2.50)	30	
Gen Elec (1)	43	+1⅛
Gen Foods (2)	36¼	+ ¼
Gen Motors (b¾)	50	+1⅜
Gillette S R (b.35)	9⅛	+⅛
Goodyear (b¾)	29⅛	+1
Grt No Ry pfd (a2)	21½	+1½
Homestake (4⅛)	61¾	
Int Harv (b2.15)	63¾	+ ⅜
Int Nickel (c2)	51	+ ⅜
Int Pap pf (2¾)	41⅜	+1⅝
Int Tel & Tel	10⅝	+ ⅜
Johns Manville	105¾	+1¾
Kennecott (b1)	45½	+1¼
Libbey-Ow (b1)	56	+ ⅜
Loews Inc (b2)	52½	+ ⅜
Mont Wd (b1¾)	49¾	+1⅜
Natl Ref (b⅛)	9¼	+ ⅛
Nat Lead (b6)	25⅛	+ ⅜
Nat Dairy (b.80)	14½	+ ⅜
Nat Dist (c5)	25¼	+ ⅜
N Y Cent	19⅝	+1⅛
N Am (c1.60)	21½	+ ⅜
No Pacific	12¾	+1
Owens-Ill (c11)	73	+ ⅜
Penn RR (a1¾)	20¾	+ ⅜
Phil Morris (b)	141½	+1⅜
Phillips Pet (c)	40¼	+ ⅜
Pub S NJ (b1¼)	30¼	+ ⅛
Pullman (c1.40)	33¾	+1
Radio (c5)	6⅝	+ ⅛
Rep Steel	18⅛	+ ⅜
Safeway (b¾)	18⅜	+ ⅜
Schenley (b1.)	18	+ ⅜
Sears Roeb (c3)	75	+1⅛
Simmons (c2.)	32¼	+ ⅜
Socony-Vac (b.)	14¾	+ ⅛
So Pacific	19	+1¼
St Oil Ind (c1)	30⅜	+ ⅛
St Oil N J (c1)	54½	+ ⅜
Stone & Web	10½	+ ⅛
Swift & Co (1.20)	18¾	+ ¼
Texas Corp (c2)	45⅜	+ ⅜
Un Carb (b2.40)	85¼	+1¼
Union Pac (6)	92¾	+1¼
Un Airer (b6¼)	28⅛	+ ⅜
Unit Drug (a1.)	5¾	
Unit Fruit (c3)	65¼	+ ½
U. S. Ind Alco	22⅜	+ ⅜
U S Rubber	50	+2
U S Smelt (b3)	63	+1¼
U S S Steel (a1)	61½	+1¾
U S Steel pf (7)	116	
W Union (a2½)	29½	+1
W Air Bk (c1)	24¼	
West'h'e El (c2)	109¼	+2⅜
Woolworth (2.40)	47⅛	+ ⅜
Yellow Truck	19⅞	+ ⅜
Youn S&T (a3¼)	39½	+1½

(a) Paid last year, (b) Declared thus far for payment in 1938. (c) Exclusive of extras in cash, stock or both.

Industrial Tax Burden Heavy

Taxes in industrial corporations in 1937 equaled 53 per cent of corporate net income after taxes according to a report issued today by the National Association of Cost Accountants.

In this report based on data supplied by treasurers, controllers and accountants, associated with 717 industrial corporations, it is pointed out that, while the total tax revenue of federal, state and local governments in 1937 amounted to over one-fifth of national income for that year, the tax burden on industrial companies was even greater, amounting in 1937 to one-third of corporate income before the taxes were deducted.

Good News

NEW YORK, Oct. 5 (INS)—N. Y. Central Railroad has placed a $2,000,000 order for rail and track accessories, it was announced today. The order is being shared by Bethlehem Steel, Carnegie-Illinois Steel, Inland Steel and Algoma Steel Corporation.

PITTSBURGH, Oct. 5 (AP)— Idle since last November, the largest blast furnace in the Carnegie-Illinois Steel Corporation's Edgar Thomson works in Braddock, will resume operations this week. The "D" furnace is the first to go into operation since April.

NEW YORK, Oct. 5 (INS)— Principal subsidiaries of American Telephone & Telegraph Co. gained 83,500 telephones in use in September it was announced today. In September, 1937, 99,460 phones were gained.

SCHENECTADY, N. Y., Oct. 5 (INS)—General Electric Co. stockholders on Sept. 23 totalled 208,805 persons against 197,104 on Sept. 23, 1937, it was announced today.

HOURLY

PLAY-BY-PLAY IN THE STOCK MARKET

The stock market moved forward smartly today for gains of fractions to around 3 points. Trading, brisk at the start, rapidly picked up and the tape fell behind at intervals in the afternoon.

Deficit Stirs Inflation Fears Anew

By HUGH E. BRADSHAW
Financial Editor

Inflation fears are [illegible]. And, one might legitimately [illegible] not with the first quarter of the government fiscal year showing a deficit of $70,983,352.

The excess of federal expenditures over federal income for the first three months of the new fiscal year began on July 1 was about 2½ times as great as that in the similar period a year ago.

Some of the increase can be logically laid at the door of decreased receipts. But not the entire story since income dropped only $150,000,000.

As a nation we continue to live beyond our means. Much can be said of the need for certain expenditures, but we are confronted with unyielding financial and economic facts and representatives of social necessity.

ROAD TO INFLATION

And the conclusion is inescapable that while the road may not far into the future it leads to ultimate unbridled inflation. Just how we should concern ourselves with the effects on high prices, particularly government bond prices.

It is our opinion that with recovery strengthening, and with banks in a position to continue the deficit financing of government, prices should be maintained.

If, as and when treasury obligations weaken in the next year the causes will probably be found in other directions. The demand of industry for new money, an increased call for loans by private enterprise and higher commodity prices, to name a few possibilities.

But for the present, fortunately for the spenders, who must borrow, the price structure looks firm enough.

* * *

Technicians face one of those troublesome barriers that is figuratively tipped with barbed wire. And before they make the jump they will probably do a bit of pondering. The question is whether or not the market is going to move sidewise or not in lieu of a reaction. It is certainly entitled to the latter, but it does not necessarily do what it should at times.

Frankly we don't see how it is anything but a guess at this time. One day such as Tuesday does not make even a sidewise trend. Far better to let prices write their own decision. If it is to be sidewise it is easy enough to step in after a week or so.

* * *

Notebook: Goodyear The [illegible] been relegated to the background by the more spectacular [illegible] action of its fellows . . . But we hear the company can [illegible] to making $1.75 per share in the last six months . . . For the statistically inclined it is said that a fluctuation of one cent a pound in rubber represents 68 cents a share [illegible]

[illegible] The [illegible] was [illegible] speed [illegible] part of [illegible] [illegible] [illegible] with [illegible] [illegible] [illegible]

PROFITABLE NEWS FOR BUYERS and SELLERS

MONEY TO LOAN

MONEY TO LOAN

STORM VICTIMS!

Let us lend you money to meet emergencies!

● Thousands of people — who have never needed to borrow money before—now face the problem of *raising cash quickly* for sickness, hospitalization, repairs and replacement due to the recent storm.

Here is the simple, easy way to borrow for these emergencies—in amounts from $20 to $300.

Come to the nearest of the 14 convenient local offices of the Personal Finance Company, listed below. Tell your story to one of our managers. Quickly and quietly — without needless red-tape—he will help you arrange your loan . . . and the minute your application is approved, your money will be ready, in cash.

You do not have to ask a friend to sign your note. You do not have to own real estate or an automobile. Your own ability to *repay this loan is enough*—in small monthly instalments over a comfortable period of time.

Personal Finance Company is America's most popular small loan company. We lend more money to more people, than any other . . . over 117 million dollars last year alone to over 776,000 borrowers. We are extending our full sympathy and cooperation to the victims of Boston's recent storm — and will be only too glad to help *you* if you will write us, telephone us, or bring us your problem in person—*today*.

Personal FINANCE CO.

BOSTON—License 7 . . . 34 Boylston at . . . HA 6700
BOSTON—License 23 . . . 18 Tremont St. . . . Tremont Bldg. . . . LAB 0700
BROOKLINE—License 760 . . . Coolidge Corner Building, 240 Harvard St. . . . ASPinwall 7000
CAMBRIDGE—License 71 . . . 848 Main St. . . . Park Bldg. . . . KIRkland 1600
CHELSEA—License 295 . . . 420 Broadway . . . 4th Floor . . . CHEsapeake 0060
DORCHESTER—License 66 . . . 746 Dorchester Ave. . . . Upham's Corner . . . COLumbia 1700
EVERETT—License 197 . . . 419 Broadway . . . Everett Bldg. . . . EVErett 0440
MALDEN—License 107 . . . 2 Tompkins Bldg. . . . Malden Square . . . MALden 0010
MEDFORD—License 200 . . . 131 High St. . . . City Building . . . MYstic 0662
NEWTON . . . Washington Bldg. . . . NEWton North 0350
QUINCY . . . 1376 Hancock St. . . . Granite Trust Bldg. . . . FRanklin 0110
ROSLINDALE . . . 4238 Washington St. . . . Read Market Building . . . PARkway 0800
SOMERVILLE . . . 255 Broadway . . . Perry Stone Bldg. . . . SOMerset 0700
WALTHAM . . . 9 Moody St. . . . 9 Tremont Bldg. . . . WALtham 0330

LOANS TO SINGLE OR MARRIED PEOPLE

MONEY QUICKLY — NEW OFFICE 10 Post Office Sq. 1.00 min. Rt. — THE EASIEST WAY TO PAY BILLS OR TAKE CARE OF URGENT NEEDS

$10 to $300
WITH OR WITHOUT CO-MAKERS

BOSTON: 333 Washington St. Room 408 CAPitol 6960 License 83
BOSTON: 10 Post Office Sq., Room 824 LIBerty 5703 License 216
QUINCY: 1479 Hancock St., 2nd Floor FREedom 7062 License 116
WALTHAM: 353 Moody St., 2nd Floor WAltham 5315 License 123
HYDE PARK: 1243 River St., 2nd Floor HYde Park 2350 License 184
MALDEN: 6 Pleasant St. Room 508 MALden 6510 License 72
ROSLINDALE 19 Poplar St., 2nd Floor. PARkway 5260. License 218

PUBLIC LOAN Corporation
A NATIONAL SERVICE INSTITUTION

MONEY TO LOAN

MONEY TO LOAN

LOANS

Without Endorsers or Wage Assignments

If you can make regular monthly payments you may apply at Household Finance for a loan of $20 to $300, on furniture, car or home, 10 to 20 months to repay. No credit inquiries made of friends or relatives. *Household's monthly rate is:*

3% on balances of $100 or less 2% on balances above $100 to $200 1% on balances above $200

Quick service at any office listed below

TWO NEW SUBURBAN OFFICES:
[redacted] at Coolidge Corners, 1352 Beacon St., 2nd Fl., Pierce Block, License No. 141 Phone: ASPinwall 4471
DORCHESTER—594 Columbia Road at Uphams Corner, 2nd Fl. License No. 148 Phone: GAr Vern 6010

TWO BOSTON OFFICES:
810 Tremont Street, 4th Floor, Studio Bldg. License No. [redacted] Phone: LIBerty 5274
89 Temple Pl., cor. Washington, 8th Fl., Temple Bldg. License No. 702 Phone: HUBbard 4141

OTHER NEARBY OFFICES
CAMBRIDGE—678 Massachusetts Ave., 6th Fl.—Central Sq. Bldg. License No. 64 Phone: TROwbridge 8521
MALDEN—351 Main Street, 3rd Floor License No. 6 Phone: Malden 7046
QUINCY—1372 Hancock St., 3rd Fl., Quincy Savings Bank Bldg. License No. 200 Phone: GRAnite 3355
LYNN—7 Willow St. at Central Sq., Central Nat'l Bank Bldg., 3rd Fl., License No. 156 Phone: Jackson 0646

"Doctor of Family Finance"

HOUSEHOLD FINANCE CORPORATION
152 Cities Est. 1878
New EDGAR A. GUEST, Broadcasting 8-9 p.m., CBS—WBZ

MONEY LOANED ON DIAMONDS
WATCHES GOLD, SILVER, JEWELRY, or CASH PAID. Licensed Second Collateral Broker. $1.00 Pays Three Months Interest or Finances Most Orders. LACEY BROK CO 535 Washington St. 6th Fl.

CASH PAID, HIGHEST PRICES for used clothing, furs, etc. HUBBARD SECURITY LOAN CO 183 Washington St. LIB 8116

PERSONAL LOANS NATIONAL LOAN SOCIETY 1650 Hancock St., Quincy License [redacted]

ANNOUNCEMENTS

7—In Memoriam

MEMORIAL SERVICE

[redacted]

9—Funeral Directors

J. S. WATERMAN & SONS SINCE 1832 FUNERAL SERVICE
Local and Suburban

10—Monuments

WORKMEN OF QUALITY PRICES DESIGNS Jhep. J. Craig

29—Medical

FREE, X-RAY

Examination and consultation in [redacted] treatment absolutely free to all who call before Oct. 8th. The X-ray method is accurate, safe and painless. No matter what your disease, Dr. J. Weiss, M.D., 18 Huntington Ave., Boston, Mass., fortifies the above offer. Office hours: Tuesdays and Fridays, 10 A.M. to 4 P.M. Other days 10 A.M. to 8 P.M. Closed Sundays and Holidays.

BLOOD-SKIN DISEASES Prostate, Kidney
REASONABLE FEE—HOURS 9-5 CONSULTATION FREE
C. B. CONNER, M. D. 32 BOYLSTON ST HAN 5938

16—Information Wanted

Information regarding James K. Morine or Jack Hayes Gearing. Wife, the late Ethel Juif, 1945. Mother in poor circumstances. Write to J. Morine, 15½ Baldwin Street, Cambridge, Mass.

23—Dancing Instruction

MY REPUTATION IN YOUR PROTECTION
BALLROOM Recreated by 4 TAP Alle LEMMONS Teacher
PROF. RITTER 177 Tremont St. Of Excellence 7330

ELSIE ROBINSON, writes from the woman's viewpoint, discusses every-day affairs and problems, regularly in the Boston American.

RENTALS

93 Moving—Trucking—Storage

CHAMPION MOVERS
5 RMS. $10, LOCAL PIANOS $5 GAR. 0834 All Vans Insured
5 Rms. $10 [redacted] Cha. 1858

94—Unfurnished Apartments

Back Bay Suites

[redacted]
COLMAN GILBERT ASSOCIATES
518 Huntington Ave. Boston Tel Com. 5715

95—Furnished Apartments

[redacted]

96—Houses for Rent

[redacted]

100—Housekeeping Rooms

[redacted]

102—Rooms With Board

[redacted]

103—Rooms Without Board

HOTEL ESSEX OPPOSITE SOUTH STATION
SPECIAL FALL WEEKLY RATES $8.00 UP
DAILY RATES $1.50 TO $3.00—NOW HIGHER
ROOMS—COMPLETE HOTEL SERVICE

[redacted]

104—Children to Board

[redacted]

EMPLOYMENT

60—Employment for Women

[redacted]

YOUNG LADY for Social Branch of Harper's Bazaar. References. See Mr. McMullin, 2 to 5 P.M. 178 Tremont St., Room 309

[redacted]

61 Employment for Men

Enroll Now For Day or Evening Classes
Low Weekly Payments
RADIO TELEVISION
CURTIS INSTITUTE
Send for Cat. A. 178 Congress St., Boston

ALL ROUND shoe repairer for all round year job, single man preferred. For information write to M. B. Ferry, Bar Harbor, Me.

AUTOMOTIVE

200—Automobiles For Sale

'36 Dodge Conv. Coupe	$495
'36 Dodge 4-Dr. Tr. Sedan, radio & heater	485
'36 Dodge 2-Dr. Tr. Sedan	450
'36 Dodge R. S. Coupe	450
'37 Plym. 4-Dr. Tr. Sed.	485
'35 Plymouth R. S. Coupe	345
'34 Plymouth 4-Dr. Sedan	245
'37 Ford Tudor 85, radio & heater	465
'37 Chev. Mstr. De L. Club Sed., radio & heater	[redacted]
'37 Chevrolet Std. Sedan	[redacted]
'31 Packard Coupe	[redacted]
'31 Hupp 7-pass. Sedan	75
'30 Marquette 6 w. Sedan	50

CYPRESS MOTORS, Inc.
DODGE-PLYMOUTH
316 BOYLSTON ST.
[redacted] BROOKLINE LON. 1737
OPEN EVENINGS

'32 Chev. Spt. Roadster	$55
'31 Ford D. L. Roadster	$45
'30 Ford D. L. Fordor	$45

BOOVER MOTORS Park Sq. Hub [redacted]

Buyers Guide **'34 FORD 157"** Chassis and cab in good mechanical cond., only $215

[redacted] '36 WILLYS De L. 4-Dr. Sed. **$225**

PRICE CUTTERS—Be Sure Plymouth for Be Artery & Wash St. Somerville Som 8787

FORD BUYERS ATTENTION
We have 100's of Fords from '28-'37 Any Model you want; from $20 to $450 cash or time. Open Sat. 'til 9 P.M.

'36 PLYMOUTH 4-Dr. Sedan $345
Reduced for quick sale.
PRICE CUTTERS—Be Sure Plymouth for Be Artery & Wash St. Somerville Som 8787

'37 Ford Tudor Tour. Sedan $445
Heater and many other extras. Motor & Radio WARR. 200 Danvers St., Quincy Sq. QUI 1707

'33 Ford HAROLD O'NEIL **$115**
216 Columbia Rd., Dorchester Htg. [redacted]

'34 Studebaker Sedan. MAIN ST. GARAGE Camb. Kir. 5005 **$165**

'35 [redacted] **$150**

MUST '38 Conv. cpe., $595, a beauty. 140 Washington St., Brighton. Alg. 7740

202—Automobiles Wanted

SPOT CASH FOR YOUR CAR
1940 Mass. Ave., No. Camb. KIlsr 9811

Cash for Your Car
I MUST Service Harvey PYthrit 7000

100 Trucks Wanted KARAS AUTO SALES, 965 Cambridge Ave. LAF 8767

CASH on the line for your car. Highest prices paid. Gar 0967

CASH for your car. Louie Annasone, 3249 Washington. Com [redacted]

CASH [redacted] **CASH**

ANNOUNCEMENTS

2 Bids and Proposals

[redacted]

BOSTON AMERICAN
"New England's Greatest Evening Newspaper"

Entered as second class matter at the Postoffice at Boston, Mass., under the Act of March 3, 1879. Also at the Post Office Dept., Ottawa, Canada.

Published daily except Sundays and Holidays, 8 Winthrop Square, Boston, Mass., by the NEW ENGLAND NEWSPAPER PUBLISHING COMPANY. Telephone Liberty 4900.

Subscriptions by mail, payable one month, 50c. Three months, $1.40; six months, $2.70; one year, $5.00. Boston Postal District 20c. month. Subscriptions outside postage to the Dominion of Canada, Porto Rico, Philippines, Cuba, Hawaii, Alaska, Mexico, Canal Zone, Canada. Mail subscriptions payable strictly in advance. Rates to foreign countries $3.00 per month.

The Boston Evening American assumes no financial responsibility for typographical errors in advertisements but will reprint that part of an advertisement in which the typographical error occurs. Advertisers will please notify the management immediately of any error which may occur.

MEMBER OF ASSOCIATED PRESS

The Associated Press is exclusively entitled to the use for republication of all news dispatches credited to it or not otherwise credited to this paper, and also the local news published herein. All rights of republication of special dispatches herein reserved by the Boston Evening American.

HOME IMPROVEMENTS

127—Clothing—Furs

$25 [redacted]

135—Radios—Equipment

[redacted]

139—Oil Burners

OIL Burners $4. Circulating heaters $4.50. Cooke Sales, 14 Portland St. LAf 8475.

NEW oil burners $4. Circulating heaters $9.50. TUCK SALES, 60 Wash. Av., Chelsea 0052.

RANGE OIL BURNERS, $6.00 COMPLETE Guaranteed. Modern Mfg. Co., Inc. 21 Boylston St., Lynn. Brokers 0793.

Beauty hints by Arlene Gould every day in the Boston American.

REAL ESTATE

80—Houses for Sale

DORCHESTER 3 FAMILY
$6500—$7500 DOWN
[redacted]

[redacted]

HOMEMADE W. GRAY, TROwbridge 8569.

SHARON [redacted]

86—Real Estate Mortgages

1ST AND 2ND MORTGAGE LOANS QUICK SERVICE NO BONUS; OWNERS
BOS FINANCE CO 600 Washington St. LIB. 8410

BLONDIE

What Do You Mean, a Dog's Life?

By Chick Young

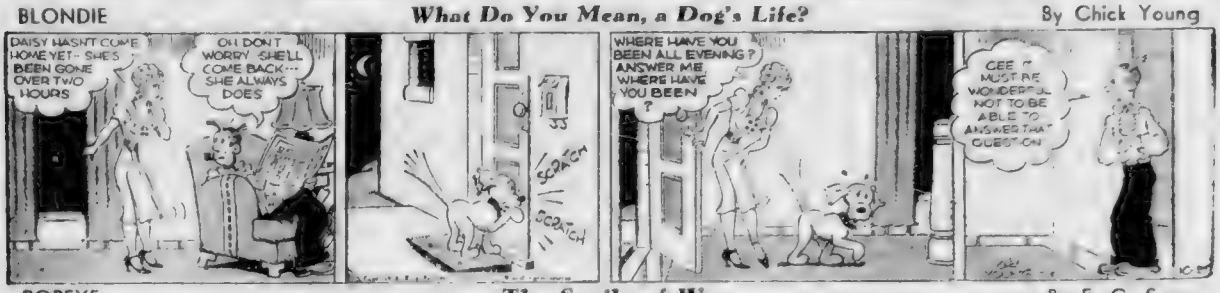
DAISY HASN'T COME HOME YET - SHE'S BEEN GONE OVER TWO HOURS
OH DON'T WORRY SHE'LL COME BACK--- SHE ALWAYS DOES
SCRATCH SCRATCH
WHERE HAVE YOU BEEN ALL EVENING? ANSWER ME WHERE HAVE YOU BEEN ?
GEE IT MUST BE WONDERFUL NOT TO BE ABLE TO ANSWER THAT QUESTION

POPEYE

The Spoils of War

By E. C. Segar

WHA'SA IDEAR OF DUMPIN' HAMBURGERS DOWN THERE?
THEY'RE FOR THE DEMONS WHO SAVED US FROM KING CAROOSO! NOTHING IS TOO GOOD FOR THEM!
I NEVER HEARD OF A DE-MING WICH ET HAM-BURGERS
WHO'S DOWN THERE?
A DEMON!
WHA'S YA NAME?
JONES!
SATSC?
YA KIN NOT BE A DE-MING ON ACCOUNT OF YER WIMPY!

SKIPPY

Making Sure of His Own Safety

By Percy L. Crosby

SECRET AGENT X-9

A Notch in the G-Man's Belt

By Robert Storm

CHICK AND X-9 ZOOM DOWN AT THE DEATH-BEARING PLANES OF THE "SONS OF FLAMES"
AS THEY PASS, X-9 OPENS DEADLY FIRE ON THE ENEMY PLANES
ONE DOWN
TWO

MANDRAKE

A "Short Cut" to the Castle

By Lee Falk and Phil Davis

MAN IN TOWN SAY US SHOULD NOT GO TO TEIBA CASTLE. SAY IS FULL BAD STUFF.
NARDA'S IN THERE, LOTHAR! WE'LL GET HER OUT IF WE HAVE TO TEAR DOWN THE CASTLE!
HERE COME THE TWO THE GENERAL SAID WE SHOULD WATCH FOR!
THE TWO THE GENERAL SAID WE SHOULD STOP!
GO BACK! THIS IS PRIVATE LAND. YOU CAN GO NO FARTHER!
PUT GRANDDADDY BUTCHER KNIFE DOWN OR ME SMACK!
IN ANSWER, THE SOLDIER SWINGS HIS 'GRANDDADDY BUTCHER KNIFE' A VICIOUS, DEADLY MACHETE--AT LOTHAR--WITH ENOUGH FORCE TO FELL A TREE.

HENRY

—And Everybody Was Happy

By Carl Anderson

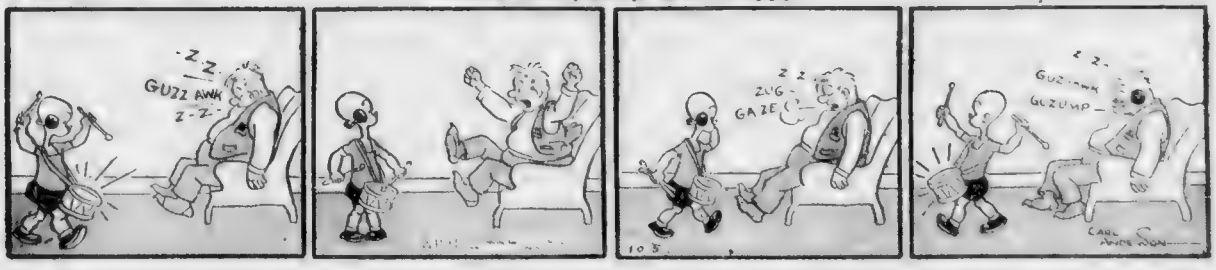

Austen Lake:

Cubs Alumni Glower As Series Begins

CHICAGO, Oct. 5.

THREE MANAGERIAL ALUMNI OF the Cubs, all sore at each other and still sorer at their alma mammy, sat or stood inside Wrigley field today as a belt of howling humanity yelled for an end to Yankee domination in the World Series.

AUSTEN LAKE

The first was Joe McCarthy, current manager of the Yankees, who lost his job in the late summer of 1930. The second was Rogers Hornsby, who got fired in midseason of 1932. And the third was Charlie Grimm, who was given a crock of hemlock on July 28 of this year.

Joe, in his time, blamed Hornsby for undermining him, and Hornsby blasphemed Charlie for giving him the go-behind toe-hold. But Charlie, who sat today before a little knickled spindle in the upper reaches of the press coop and watched the scene, blamed nobody — not out loud. But privately he was burning up.

[illegible] And he [illegible]

[illegible]

1932 History Repeats

[illegible] to Babe Ruth, was [illegible] Cub covetousness.

After taking two strikes and listening to derisive yells from the Cub infielders, Babe pointed to the outfield stands and said, "This one's Hornsby's cut." It was.

The ball which Babe propelled on a straight line for the indicated spot cost each Cub the difference between the winner's and loser's share, or about $2000.

McCarthy Still Smoulders

NOR HAS McCARTHY FORGOTTEN his private vend[illegible] for what he considers a [illegible] professional record. He told me recently that he has never [illegible] the feeling of humility occasioned by that 1930 September [illegible] when he was called out of bed at Boston's Hotel Somerset and told, by proxy, that the late Bill Wrigley had fired him.

"He didn't give me the consideration to tell me first," said McCarthy. "The news was released to the press services."

Bill Wrigley is dead these three years, but McCarthy, like the Southern [illegible] carries his wrangle to the next generation. It [illegible] like women and elephants. He never forgets.

"Hope we make it another four straight," he said in the press room of the Congress, the old Rococo Hotel on Michigan avenue which is series headquarters and thronged baseball's society.

[illegible] won three previous World Series in four straight [illegible] against Pittsburgh, '28 against the Cardinals, '32 against the Cubs. Last year against the Giants they missed by one game, the third in which Carl Hubbell beat Bump Hadley, 7 to 3.

Fog Shovelling

BUT THESE CUBS AREN'T GAITED like the Giants of the last two years—not with men like Hartnett, Ripper Collins, Bill Lee, Guy Bryant, Charlie Root, Dizzy Dean and Bill Herman in their lineup.

[illegible] they don't figure to win, but they do figure to give the Yankees a better fight than the Pirates would. Indeed there is a good deal of short end money being reported around the Congress lobby and the other shore front hotels, where odds are dwindling from 12 to 5 and last quoted at 2 to 1.

For one thing the Cubs are "hot." Like the despised 1914 Braves who entered their series against the redoubtable Athletics on a 1 to 2 short-end and won in four straight, the Cubs may make up in inspiration what they lack in balance and batting power.

Inane thought? Perhaps. All pre-series forecasts in these autumnal get-together are inane.

[illegible] League pitcher a potential home run in every [illegible]

[illegible]

[illegible] World Series is rich in such tragi-heroic episodes [illegible] unexpected athletes like Pepper Martin in '31 [illegible] and Jake Powell in '36. The unpredictability of these series [illegible]

After saying which, I pick the Yankees to win, four games to two.

Heavy Wind Favors Yanks

WRIGLEY FIELD, CHICAGO, Oct. 5 (AP)—Scenes reminiscent of the Golden Era days of baseball were reenacted today as a wild, joyous mob of fans stormed the gates of this field to watch the mighty New York Yankees try to cool off Gabby Hartnett's hot Chicago Cubs in the opener of the 1938 World Series.

Reynolds Collins Herman Hartnett Hack

King Row

The Yankees boast their murderers' row but Cub supporters claim the above quintet will outhit 'em in the series. Left to right: Carl Reynolds, Rip Collins, Bill Herman, Gabby Hartnett, Stanley Hack.

[illegible] 20 minutes after the gates opened at [illegible] a.m. Boston time [illegible] four and a half hours before game time.

Within 40 minutes the bleachers were packed with 6500 fans who seized every available space from the aisles to the tiled walls. [illegible] warmer by the hour.

There wasn't any doubt that the [illegible] attendance of 44,000 fans and a gate of $234,804.90. Ticket windows were closed [illegible] $1.30 for standing room.

$25 FOR $5 TICKETS

Scalpers [illegible] among the crowds milling about [illegible] ticket windows, asking and getting as high as $25 for regulation $5.50 grandstand tickets.

Many sleepy eyed fans who had stood in line for two days [illegible] offered their spots for $1.

"Happy" Felsch of Milwaukee, who says he's a distant relative of the old White Sox star, was the first fan into the park earning the honor by camping here since last Wednesday.

Kenesaw Mountain Landis, commissioner of baseball, was early and battling at the gates before they were opened.

"You'll have to go through the press gate," shouted a gate attendant.

LANDIS FUMES

The old judge fumed and sputtered and was just about to stalk off when someone recognized him and let him in after apologies.

The judge inspected the playing field and found it in perfect [illegible] condition with two giant tarpaulins ready for [illegible]

Parking spaces, ranging from one to two dollars, reaped a harvest. So were owners of homes [illegible] the field along Waveland and Sheffield avenues, who opened their doors to fans who were willing to pay $2 [illegible]

The sun played peek-a-boo in the gray clouds and every time it came out the bleacherites cheered.

Fifty two internal revenue agents, 350 policemen exclusive of scores of traffic officers, and 717 ushers were on the job.

[illegible] said the early gate crashers tried every gag in the books [illegible] the first barrier. Some posed as ball players, electricians, carpenters and detectives.

WIND KITES BALL

The brisk wind shifted to the northwest, blowing toward the right field seats, 353 feet away, a great break for Joe McCarthy's gunners.

The Cubs, resplendent in freshly laundered white uniforms with blue caps and socks to match came on the field first. Coach Roy Johnson [illegible] 'em up in batting practice, starting immediately, two hours and 15 minutes before game time.

Tony Lazzeri, ex-Yankee, took the first practice cuts and the Cub outfielders gazed at the play of the wind with the ball as he purposely hit a long tall one to the outer garden. The ball was hard to catch, hooking on the brisk wind and veering far to the right. It looked like a tricky day for the outfielders.

Hartnett, sporting his usual [illegible] smile, was quiet and nervous. He said nothing had occurred to alter the starting lineup he released yesterday.

"I'm standing pat. Lee will pitch and I'll catch—at least as long as these fingers hold up."

Gabby displayed the first and third fingers of his throwing hand. They were raw and red.

Neighbor

Cashes in On World Series

CHICAGO, Oct. 5 (AP)—Chicago Cubs' officials weren't the only ones reporting a "sell out for the World Series."

Mrs. Rosa Rupp, who lives across the street from Wrigley Field, said seats and standing room in her attic and third floor windows were sold to the last inch. She has room for 70.

Mrs. Rupp remodeled the attic so the side facing the World Series scene has one big window. She said she received $5 for seats and $2.50 for standing room.

Lineup for Opener

CHICAGO, Oct. 5 (AP)—Probable lineups and batting orders for the first game of the World Series between the Chicago Cubs and New York Yankees, with season unofficial batting averages and pitchers' won-lost records.

NEW YORK	CHICAGO
Crosetti, ss (.264)	(.321) 3b, Hack
Rolfe, 3b (.311)	(.277) 2b, Herman
Henrich, rf (.269)	(.273) lf, Demaree
DiMaggio, cf (.324)	(.280) cf, Cavarretta
Gehrig, 1b (.295)	(.302) rf, Reynolds
Dickey, c (.314)	(.274) c, Hartnett
Selkirk, lf (.264)	(.267) 1b, Collins
Gordon, 2b (.257)	(.245) ss, Jurges
Ruffing, p (21-7)	(22-9) p, Lee

Umpires: Plate, Moran (N. L.); first base, Kolls (A. L.); second base, Sears (N. L.); third base, Hubbard (A. L.). Game starts at 2:30 (E.S.T.).

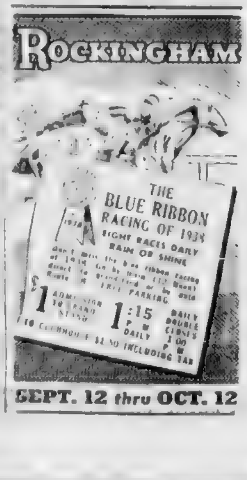

CHARLIE RUFFING BILL DICKEY

Go for Yanks Charlie Ruffing and Bill Dickey get together for final huddle before facing Cubs in today's World Series opener at Chicago. They're in the points for the World Champion Yankees.

BILL LEE GABBY HARTNETT

Go for Cubs Gabby Hartnett tells Bill Lee there's nothing to it. They're Cubs starting battery.

Cubs Reflect 'Windy City'

Plenty of Hustle by Chicagoans, Says Corum

By BILL CORUM

CHICAGO, Oct. 5 (INS)—Same old Chicago. You can count on the gang but not the weather.

I always have had a hunch Ruppert's, pasty exit of only a few days before the Series opened, left the Cub club has the same quality.

I sometimes think that ball teams reflect the cities they represent. That probably is only imagination.

There is no doubt about the current Cubs being typically Chicago, however. Not because it's a Windy City team that boasts Dizzy Dean, either. The most powerful wind that ever whipped in off Lake Michigan wouldn't budge Dizzy's kite.

The Cubs just happen to be a hustle bustle ball club that might annoy and upset any team on any given day, even Col. Ruppert's Yankees though it may not intimidate lese majeste to say it.

YANKS REJECT GABBY

You would think so to hear the talk that has been going around in baseball circles in recent weeks. But the Ruppert Rifles can be had. Which doesn't say that Gabby Hartnett's Little Bears will have 'em. Only that they can, if they'll keep on fighting as they fought for the National League pennant through the last month of the season.

By the way, how many of you bright students of baseball history knew that the Yankees were the first major league baseball club to scout "Two Fingered" Hartnett, and that they turned him down because he couldn't hit?

Pittsburgh fans will be delighted to learn that Leo can't hit though the message to Traynor comes a trifle late.

A lot of us benighted National Leaguers have thought for almost two decades that the "Flash" could hit pretty good, and catch better than bad.

BIG CHANCE FOR EACH

Not that he can carry the large William Dickey's shinguards, if what I have been hearing and reading in the papers is correct. But simply that he was better than a green hand when it came to the catching and hitting department.

Only a chump would try to make anybody believe that the Yankees haven't a better chance than the Cubs to win the series. Only an even greater chump would try to lead anybody to believe that the busy Bruins have no chance at all.

They've got a chance, and if 'General Bill' Lee, the Louisiana swamp tiger, can continue his fast pace, they'll have a royal chance.

The first game is the most important of any World Series, save possibly the deciding one. To win it gives a team an incalculable edge that it can parlay into victory by hustling on every play, running out every hit. Forcing the fighting, in short.

Because, as on a roulette wheel, every ball game is a complete new deal, and in a short series the early loser doesn't have an unlimited number of rolls in which to come back.

A defeat or so, and he's pressing. And no matter how good he may be, when a man starts pressing, the eight-ball is not far away.

They say percentage is against the Yanks because no team ever won three world championships in a row. That's true, "Percentage" doesn't mean much. The same kind of percentage as hunting against the Cubs for they always fare badly in World Series play.

Not since Frank Chance the peerless leader of 1907 and 1908 got the team of a lifetime for Chicago into the World Series of 1908 and won it has a Cub team really come close.

Marse Joe McCarthy will attest to that, since he had the Wrigley warriors practically on even terms with the Philadelphia Athletics in the 1929 series, when the roof fell in.

My memory is that the Bears were leading by something like 8 to 1 late in the fourth game, when Hack Wilson started playing ring around-rosie under fly balls in center field. Anyhow, the game wound up 10 to 8, and it was all very sad for the McCarthy men of a decade ago.

MUST WAIT AND SEE

We could struggle through every position on the two teams that set the '38 series ball rolling, and make out a reasonably good case for the belittled Bruins in doing it. Herman vs. Gordon, Jurges vs. Crosetti, Hack vs. Rolfe in most positions the Bears shape up fairly well in any fair comparison.

But that would be, first of all, boring. Besides the time for it, if ever, has passed. Let's sum it up by saying that the National Leaguers wear caps, spikes, and gloves on the field, and chew tobacco just like ball players.

Yep, and spit through their teeth and bark: **"Come on, ol' boy, you can do it, ol' boy, ol' boy!"**

Which is to say that the Frick fellows give a reasonably good characterization of top flight ball players for newsreel purposes.

They may not belong on the same field with the Yanks, and the Cub's howitzers from the banks of the Harlem may win this best four-out-of-seven-game series in three games, as some insist.

Still, the Cubs will appear in uniforms reasonable alike, and go through the customary motions. Which may be as close as they'll get. But now that the series actually is with us, it may be the better part of wisdom to wait and see.

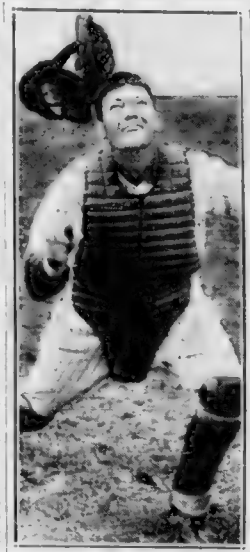

BILL DICKEY

Grimm Barred From Air Lanes

CHICAGO, Oct. 5 (AP)—Charlie Grimm, displaced as Chicago Cub manager and then cut out of a share of the player's World Series pool, also is out so far as broadcasting the series between the Cubs and New York Yankees.

He stood revealed that because of his recent connection with the National League Commissioner K. M. Landis found Grimm could not broadcast the games. Petrillo, President Ford Frick of the National League and President Will Hayden of the American League asked the commissioner to record he's going but the commissioner stood pat.

* * *

This should be one of the biggest money series in the game's history. A fortune of $750,000 awaits it at the Cub ticket office. Of this sum $219,867 will be rebated if the series is decided in four or five games. Whether the total receipts for the entire series will exceed that of the Cub-Tiger six-game series in 1935, $1,073,794, is problematical but with Yankee Stadium's 70,029 and the Cub capacity of 44,468, the individual players share may go to $7,000 each for the winners and $4500 for the losers.

* * *

Stock Market Note: The 10,000 shares of Cub stock increased $300,600 in market value in the wake of the team's pennant surge. Quoted at 148 bid and 152 asked a week ago, the stock soared to 165 bid and 175 asked, then jumped with one sale at 180.

* * *

When the Yankees came to town Manager Joe McCarthy and Mrs. McCarthy posed amiably for the

[illegible] someone asked [illegible] for a score prediction to [illegible] stood. "No," he [illegible] and [illegible] Later Joe confided [illegible] was only for broadcast. Hartnett, Some fan would at Lou Gehrig. Lou would need a rabbit [illegible] watch the husky New York first sacker replied with a grin, Don't worry. I guess and he'd have a better [illegible] right out of his pocket.

* * *

Red Ruffing, Yankee pitching ace and winner of 21 games this season for the Yanks became mixed up in the mailing of the stories and was separated from the main York Hotel round party. Grabbing the arm of a policeman, he enquired the shortest way to reach the Yank hostelry on the north side and received prompt direction. A minute later someone told the bluecoat he had been talking to Ruffing, powerful Yank pitcher.

Huh! grunted the officer "maybe I should have started him for Kokomo, Ind."

What a Hit!

Worth $1,250,000

CHICAGO, Oct. 5 (INS)—Business men figured that Gabby Hartnett's "million-dollar home run" against the Pirates that practically won the pennant for the Cubs was even more over $1,250,000.

About 17,000 out-of-town tickets have been sold. With transportation averaging $15 and another $30 in expenses for the two days, the series will mean at least $750,000 to the city. That doesn't count nearly $500,000 in tickets for the games, or money to be spent by local fans.

Advertisement

TIRED, WORN-OUT MEN!

If you are overworked, tire easily and are sick [illegible] because you haven't got the energy and energy to fight [illegible] you may not be discouraged because [illegible] may be a frequent cause of these conditions is recommended by Kelpamalt. When that's what's wrong, try Kelpamalt.

The kelp's chemical processes that change [illegible] treated food into rich blood, [illegible] and the strength and energy you need to feel on top of the world, [illegible] certain minerals [illegible] from deficient in the daily diet. Kelpamalt helps provide these nutritional [illegible] without much food [illegible] may be wasted. Its iron, copper and calcium [illegible] its natural [illegible] iodine, help the system get the real good out of food.

Start Kelpamalt today. Thousands report they eat, sleep, look and feel better and add solid extra pounds when they are [illegible] Without much [illegible] of it, you are used annoying. Money back if you are not satisfied with results. Kelpamalt comes [illegible] to use. Your druggist has it.

JOE PALOOKA — *Gentlemen—THE PRESIDENT!* — By Ham Fisher

Harlow's Hopes High

Foley Sets Pace For Crimson Backs

Despite the fact that he is handicapped by being the lightest man on the squad, Frank Foley, ranking right halfback on the Harvard varsity, has not allowed mere lack of poundage to stand in the way of being one of Dick Harlow's most valuable men.

FRANK FOLEY

Foley is one of the most improved [illegible] team at Harvard under Skip Stanley however and seemed to be a valuable [illegible] 'Wildcats' of four years ago. He also pitched on the yearling baseball club and won himself his second [illegible]

STRIDE DECEPTIVE

[illegible] the Harvard backfield of [illegible] languished on the [illegible] but climaxed [illegible] last year [illegible] Clint Frank [illegible]

Foley's [illegible] seems to [illegible] but he [illegible] Tiny Maxfield [illegible] deal.

[illegible] on [illegible] Foley was [illegible] Navy's [illegible] Now [illegible] ing in a [illegible]

QUICK THINKER

Despite a few [illegible] the opener, he is still Harvard's most reliable kicker and one of the best of Harlow's passers.

In addition to [illegible] tions, Foley has a smart head on his shoulders and has done some very creditable quarterbacking for the Crimson.

Finally, there's no one on the squad who can be said to take his tasks more seriously and this, of course, does not detract from his proven value as a team man.

Bowser's First Show Oct. 13

Back from a successful campaign throughout the country with a string of victories that included Paul Bowser as referee, was the thing around at the Boston Garden Thursday night, Oct. 13.

The Squire of Lexington started things up the night and, although he had no opponent, a wrestling was at ready to show off his [illegible] ing to arrange his matches.

"It looks like a banner year," Bowser said. "Many new faces will be seen in the Garden ring, and I promise that some of these new men are so good they'll make the fans forget all about their old heroes."

Thebaud

Back in Water

GLOUCESTER, Oct. 5 (AP)—The American challenger for the International fishermen's trophy [illegible] the Boston schooner Gloucester on the [illegible] Captain Angus Walker Lurvey was hailed on [illegible] for her final examination [illegible] preparation to [illegible] Lawrence Sunday.

A. E. Fletcher Hole-in-One Winner

Mr. A. E. Fletcher of Jamaica Plain was the winner of the men's division of the hole-in-one contest sponsored by the Boston Evening American and the Boston Sunday Advertiser which terminated yesterday after two weeks of play at Franklin Field.

Mr. Fletcher failed to score an [illegible] was [illegible] Mr. W. [illegible] Waltham was [illegible] Mrs. [illegible] La Grange, West Roxbury, [illegible] Hollywood [illegible] The [illegible]

MEN

Mr. A. E. Fletcher, Jamaica Plain, 6 inches.

Mr. W. [illegible] Parkway), Watertown, 1 foot, 11 inches.

Mr. Frank Clarke, 28 Dalrymple [illegible] Jamaica Plain, 2 feet.

Mr. John [illegible] Jr., New [illegible], 2 feet, 1 inch.

WOMEN

Mrs. V. Yanko, 214 La Grange, West Roxbury, 4 feet.

Mrs. C. R. Smith, Roxbury, 4 feet, 6 inches.

Mrs. S. F. Bolger, Roxbury, 5 feet, 10 inches.

Holy Cross Works On Jasper Play

WORCESTER, Oct. 5 (AP)—Holy Cross varsity football team which began to [illegible] against Manhattan here Saturday, worked on the Jasper [illegible] plays in a long [illegible] scrimmage [illegible] with Mickie Cochrane, is now at the Somerville Ford Motor Co. plant . . . Seventeen former members of University of Washington crews are now active as coaches . . . Fritz Crisler, former Princeton coach, is off to a great start at Michigan . . . With the Tigers, Crisler was carried to fame by Kiski boys . . . Did Crisler contemplate the shift from Princeton to Ann Arbor? . . . Dan Kromer and Jack Meyer, two former Kiski stars, are in Crisler's starting back field for the Wolverines . . . Carl Snavely, who will be here with his Cornell squad on Saturday, has a very limited pro-

Cy Perkins in New Field

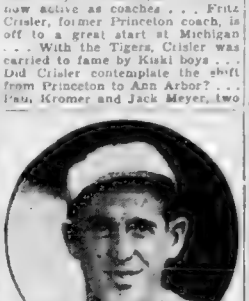
Cy Perkins

Sign Aurel Joliat To Coach Ice Team at Verdun

By BILL GRIMES

Aurel Joliat, who did his share toward popularizing hockey in this country, has agreed to coach Verdun of the Montreal City League.

The Massachusetts Golf Association made a fine selection for [illegible] 1941 and 1942 president in Mr. Merritt . . . After two years with 'Cammy' Patterson and Lou Corcoran, Merritt will know all of the answers when he becomes the chief executive . . . Lacking the Cubs relief pitcher, Jack Russell tried without success to obtain the services of very major league club that trained in Florida . . . The managers who turned him down said Jack a real favor for the Paris, Texas, boy is in another World Series . . . Bill Ormsby must be softening up . . . He is confined to his home with a lame shoulder . . . Maybe, Brown's victory over Harvard was too much for the "Iron Man" . . . Cy Perkins, who walked the gangplank along

Chuck Conacher Doing Business With Detroit

fane vocabulary . . . His best utterance when things are not going right is "Dat Ding It" . . . Freddie Corcoran will attend Horton Smith's wedding at Washington Conn. on Saturday . . . George Boucher who was let out by the Springfield Indians of the Canadian-American League will handle the Noranda, Que. club this season . . . Hugo Bezdek, who was the Tsar at Penn State for years didn't last long as coach of the Cleveland Indians . . . The Brothers tournament which starts tomorrow and continues through Friday at Woodland Hall attract a large field . . . Chuck Conacher, the gold tight winger who starred for years for the Maple Leafs, was in Detroit last week talking "turkey" to Jim Norris and Jack Adams . . . He may land with the Red Wings . . . Even as clever a digger upper as Nipper Sweeney couldn't have dug up a member of the Red Sox Monday morn . . . Ohie Cleghorn was among those who applied for the Harvard hockey coaching job, which went to Clark Hodder.

Bugs Baer Writes:

Hartnett Glove On Wrong Hand

By ARTHUR "BUGS" BAER

Copyright, 1938, by International News Service

CHICAGO, Oct. 5 (INS)—The Cubs will put their best foot forward with their biggest bunion on it. That means Bill Lee who is tougher than a wolf's pup. The Yanks have Ruffing coming to a slow boil. There should be more lumber waving at nothing than a pine forest in a hurricane.

GABBY HARTNETT

Brown

Captain Idle

PROVIDENCE, R. I., Oct. 5 (AP)—Brown's varsity football team, which vanquished Harvard Saturday, returned to hard work today when it went on defense against the Lafayette team.

Captain Larry Atwell was not in uniform and will be out of the Lafayette game Saturday. His place will be filled by Bob Snow. Soph Jack Chiappone Moss sophomore who replaced last years freshman team

[illegible] Gabby Hartnett [illegible] Cubs' [illegible] could [illegible] [illegible] Hartnett [illegible] [illegible] Yanks [illegible] [illegible] Babe Ruth [illegible]

The town is hotter than a glass blower's breath. The Cubs have drawn over a million attendance this season and will add another quarter million if the series goes seven games. They are on velvet like the queen's elbows.

[illegible] Yanks [illegible] [illegible] the [illegible] [illegible] [illegible]

MR. BOSTON

Cubs Will Need Batting Power

Montreal Bout For McCoy

By JACK CONWAY

IF THE CUBS are to beat the Yankees in the World Series, they will have to display power in batting . . . Lee, Dean and Bryant will be their pitching strength, but if Chicago is to gain the highest honors in baseball Gabby Hartnett's club must punch holes in the pitching of Gomez, Ruffing and Pearson . . . Not to mention a young man by the name of Murphy.

Mr. Boston

Despite the poor manner in which the Yankees finished in the American League race, it is expected they will bat as well against the Cubs as they did before they clinched the pennant . . . Great ball clubs like the Yankees usually rise in an emergency, and hammer out enough runs to win . . . The Cubs played inspired baseball during the closing days of the National League race, and will try to carry on from that point in the big series.

Even though as a rule I don't like odds on favorites, I am still holding a $2 ticket on Joe McCarthy's club.

* * *

McCoy in Montreal Bout

AL McCOY, New England heavyweight champion, will clash with Oliver Shanks of Toronto in a ten-round bout in Montreal on Friday night . . . Shanks recently knocked out Tom Osborne, former Canadian amateur heavyweight champion, who had won several straight bouts after turning professional . . . Bill Brennan, manager of McCoy, will hurry back to Lynn following the Montreal bout as he is managing the political campaign of Attorney Alfonsus E. McCarthy of Lynn, Democratic nominee in Essex County for district attorney.

Johnny Grinnell is developing a strong football team at Lexington High . . . He has 30 youngsters on his squad, and they continue to show improvement . . . Lexington is in the same league with Belmont, Maynard, Winchester, Stoneham and Wellesley . . . Most of the suburban high schools give considerable attention to their football teams which accounts for their constant improvement . . . The residents of Lexington would like to see their high school represented by a strong team, and they have rallied to the support of Grinnell's squad.

Sheldon H. Fairbanks is rooting for Indian Summer weather which would help the attendance and mutuel handle at Wonderland Park . . . Arthur Ravilas and James Benedetti, who played such an important part in Columbia's defeat of Yale, were employed last summer by the Stevens outfit that has the concessions at Wonderland Park . . . While most everybody else was playing baseball, Radvilas and Benedetti used their off time at the track booting a football and throwing forward passes in the infield . . . Billy Delaney insists his good meals, which he gives to his counter men, helped improve the football playing of the two Columbia stars.

* * *

All Gunning for John Henry Lewis

JOHN HENRY LEWIS, world's light heavyweight champion, is on the way out in the opinion of many astute managers . . . This is why Dan Carroll is so anxious to sign Lewis for a tussle with Tony Shucco . . . Dan is prepared to post $5000 to bind the championship tussle.

Lewis knocked Shucco out in a bout held in St. Louis several years ago, but there was always a question whether the knockout punch was fair or foul . . . Shucco boxes Adolph Heuser in Berlin on Friday night . . . And to think Hitler has not sent large Daniel a message in regard to the bout . . . Heuser used to box under the direction of Johnny Buckley . . . Heuser made the trip from Germany to Buckley's Gym in Boston unannounced so that he could be piloted by Jack Sharkey's manager.

Roscoe Toles, 23-year-old Negro heavyweight who administered such a terrific licking to Jimmy Adamick, is six feet six inches tall, better than an average boxer, and a heavy puncher . . . Most of the leading heavy weights have been refusing offers from Tom Walsh and Jack Kearns to meet Toles . . . Few persons close to boxing could understand why Adamick was signed for the Toles match.

* * *

All-America Tourney Makes Hit

THE ANNOUNCEMENT that the Hearst All-America amateur boxing championships would be held this year again made a tremendous hit with simon pure fistic fans and with the public . . . The trial bouts will be staged at the Arena on November 7, 14, 21 and 28, while the New England finals will be dropped in at the Garden on December 5 . . . The All-Eastern sectional championships will be held at the Garden on December 12 with the grand national finals being held in Detroit in January.

The New England boxers gave brilliant accounts of themselves in the All-Eastern finals and in the grand national finals last year . . . With a wealth of new material on hand, I look for New England boys to win their share of the high honors again this year.

There will be bouts in each of the eight championship classes, 112, 118, 126, 135, 147, 160 and 175 pounds and in the heavyweight class . . . The amateur mitt flingers are receiving opportunities to tune up their punches at the weekly shows of the Irish American A. A.

One-Man Grid Teams Dominate Colleges

Columbia, B. U., Harvard, Brown Bank on Aces

By WILL CONNELL

Glued to the wagons of a few gridiron greats are the fates of a flock of top teams as the college campaign gets up steam.

Football may be a team game, but this year, more than in any for a long span, the record's writing depends on soloists.

Perhaps the talent is being spread thinner across the gridirons of the East, but there's no doubt that minus a few kingpins the game would promise much less color than is the case.

Take John McLaughry from Brown, or Torb Macdonald from Harvard, Sid Luckman from Columbia, Sol Nechtem from Boston University and Bob MacLeod from Dartmouth and what would you have? They are merely the first five examples on a long list.

Not one of the above teams is deep in reserves and two or three of the above couldn't substitute more than two or three men and still click.

LIONS NEED LUCKMAN

The advance reports about Dartmouth might lead you to think the team a steamroller. It isn't. Preseason estimates, still largely accepted, counted on at least three great Indian players who are out of the picture.

If Earl Blaik didn't have MacLeod, 200-pound back, his team would be a correct short end bet going to Princeton Saturday.

The same thing is true about large Mr. Luckman, Lou Little's prize package, but in greater degree, for while Dartmouth has a large and husky squad, Columbia operates with eleven players, plus a few boys named Joe.

Harvard isn't quite as dependent on the speedy Macdonald, but if he wasn't in there to add the necessary skyrocket touch, Dick Harlow's deception wouldn't worry his tough opponents very much.

John McLaughry is not the whole Brown team. That platoon is a better balanced unit than any of the others mentioned. But black him out of the Bruin picture and there would be no joy at all in Aldrich Field.

LOST WITHOUT NECHTEM

Sol Nechtem is the top case for the argument. Last Saturday B. U., despite a couple of weeks with little practise, figured to beat Lehigh under wraps. In the first minute of play the Chelsea flash sustained a dented back, was taken out by Hanley and from then on the Terriers had to fight for a tie.

Other popular teams, like Holy Cross, Pitt, Cornell, Boston College, are so much deeper that they can lose someone and still roll. Their coaches can spend most of their worry budgets on other vital things.

But the one-man team coaches shudder and quake daily, and if you like your shudders and quakes, follow their teams. You'll have an All-America candidate on your books if you can shiver the particular bright star safely through the weeks ahead.

Luckman pays attention to his studies, too. Doesn't this prove it?

International News Service Photo

Ping Pong proves excellent relaxation for Sid Luckman, Columbia's all-America back.

Luckman Modest Grid Figure

NEW YORK, Oct. 5 (INS) — Slingin' Sidney Luckman, the Samuel Baugh of Columbia, today preferred singing the might of the Pitt Panther to offering a commentary on his own genius as displayed against Yale.

"What a team they have at Pittsburgh!" Sidney clapped palm to cheek in a gesture of awe; "it looks like the best in the East, even in the country. What a backfield! Goldberg, Stebbins, Chickerneo and Cassiano—where can you find anything to match that?

"Cornell has a swell club, maybe the toughest in the Ivy League. We play them later on and that should be quite a battle. Dartmouth has a fine team.

"It seems Minnesota's come up with another one of those bone-crushing elevens. And, gosh, look at what Notre Dame did . . ."

"But what about you?" the reporter interrupted. "For instance, how do you feel about playing pro football?"

"I don't expect to play pro ball," he replied. "There's a good spot open for me to go into business and I can't see myself giving it up unless the pro offers are exceptionally good.

"This is the best Columbia football team I've been on.

"How do I think we'll go against Army Saturday? Well, all I can say is that Army should be tougher than Yale and Yale was far from easy."

Then he biked Baker Fieldward for practice.

2 Huskies Promoted To First Team

Two members of Northeastern's football squad were promoted to the Husky first team as a result of their performance in the Boston College game.

Andy Bierenbroodspot, tackle, and Carl Johnson end, gummed up more than one Eagle play and were big factors in keeping the opponents from runing up a big score.

NAVY SCOUTS ARMY

WILL SIT IN ON COLUMBIA GAME

ANNAPOLIS, Oct. 5 (INS)—Seldom have navy football players and directors been so interested in any game in which their own team did not take part, as they are in the contest Saturday between the Army and Columbia at West Point. The Army will meet the Navy in its final game of the season, while Columbia will play the Navy the last game before the final contest.

Columbia has already won its spurs by winning from Yale, but the Army has had two rather easy opponents, and Saturday's game will be its real test.

Frank Foster, of the Navy coaching staff, will give the once over to both teams as the Navy's scout.

American-Record Bowling Scores

GOTHICS—1203				MINIONS—1244			
Dummy	72	66	74	MacLeod	77	68	74
Bromley	79	78	76	O'Donnell	78	88	78
Cassidy	87	90	99	Lang	72	80	105
Austin	80	93	99	Cox	82	83	81
Keefe	128	97	80	Murray	83	101	96
Total	446	427	428	Totals	392	418	434
AGATES—1336				CHELTS—1293			
Newton	100	77	94	Gilhooly	85	93	81
Dummy	70	68	..	Nicolas	70	91	70
Allen		95		Van Metre	87	63	98
Kelleher	82	88	115	Marsh	82	97	85
Sullivan	78	71	75	Desmond	85	93	105
Lee	124	94	96				
Totals	457	398	475	Totals	409	444	440
CASLONS—1270				KABELS—1298			
Bruen	77	82	77	Mirbeliez	94	98	84
Cawley	83	79	72	Vannini	89	89	94
McGuire	78	80	84	Farley	73	92	87
McLaglin	90	78	87	Dundale	80	82	79
Kearns	85	111	98	Hickson	88	81	89
Totals	422	430	418	Totals	424	430	444

Grimm Incident Puts Cubs on Spot

CHICAGO, Oct. 5 (INS)—Chicago's Cubs may be heroes in the eyes of the home fans, but to the New York Yankees they are a team to be held up to ridicule and humiliation. Moreover, the Yanks consider them money-hungry and greedy.

This attitude of course emanates from the fact that Charlie Grimm, ex-manager of the Cubs, was voted out of a cut of the World Series money, even though he served more than half a season at the helm of the National League pennant winners.

"That's just an old Cub custom," said one Yankee player. "They pulled the same stunt in 1932 by voting Mark Koenig just a half-share after he had won the pennant for them. They got a riding in that series that was so hard they never did get their mind on baseball. They're going to get hell in this series, too.

DUE FOR RIFFING

"We'll make their faces so red they will not know what they are doing."

Action of the Cubs in taking such a stand against their old manager seems to have been resented in many quarters. A poll of writers assigned to the series revealed that not only they, but all the cities they represent think the Cubs were not only short sighted but "just plain stupid," as many phrased it.

When Art Fletcher, Joe McCarthy's first assistant, heard of it he grinned broadly. Those who know Fletcher know that he is the top jockey of the club.

"I haven't anything to say," said Fletcher, "at least not for the public," and shook his head significantly.

Beating back to the 1932 series, the Yankees flayed the Cubs as mercilessly verbally as they did on the field of mortal combat. Babe Ruth openly taunted the Cub players for their "cheapness," his crowning remark being made to Koenig in front of the other Chicago players.

"You were a good guy when you were with the Yankees," Babe said, "I don't know how you ever got mixed up with that bunch of cheap skates."

For World Series Results

TELEPHONE

Liberty 5457 or 5458

AFTER 1:30 P. M.

Please do NOT call The Boston Evening American's regular number.

Dying Boy Prays For Cubs

CHICAGO, Oct. 5 (INS)—John Edward English, 14, prayed for the Cubs to win the World Series today as he fingered the autographed baseballs given him personally by Rip Collins and Bill Jurges.

John, suffering from neuroma, a dread form of cancer, faces certain death within three weeks, doctors said.

But his abiding wish as he lay in his bed, beside which was a radio, was not for his own recovery—it was for the Cubs to win.

When word of the boy's fervent wish reached members of the Cubs and Yankees, all the Yanks signed their names on one baseball and the Cubs affixed theirs on the other. Then Collins and Jurges delivered the balls to the happy lad.

John Edward, after thanking them worshipfully, said:

"Beat those Yanks."

Steak-Eater

Lee Baffles Wife

CHICAGO, Oct. 5 (INS)—Big Bill Lee, mainstay of the Cubs' pitching staff, is a hero, all right, to the fans, but he's somewhat of a problem to Mrs. Lee.

Bill, it seems, dotes on steaks. His favorite meal is a big thick steak with a couple extra as side dishes.

"That's all very fine," says Mrs. Lee, "and I guess it doesn't hurt him any, but my goodness, he doesn't even want vegetables to go with them, and it sets a bad example for little Bill III, and Amanda."

Yanks Barrage Cubs' Bleachers

CHICAGO, Oct. 5 (INS)—With the regularity of siege guns the Yankees plumped balls into the bleachers during batting practice, but Manager Hartnett kept the Cubs from getting awed by herding theme into the clubhouse as soon as their own session on the field was over.

ROOM AND BOARD By Gene Ahern

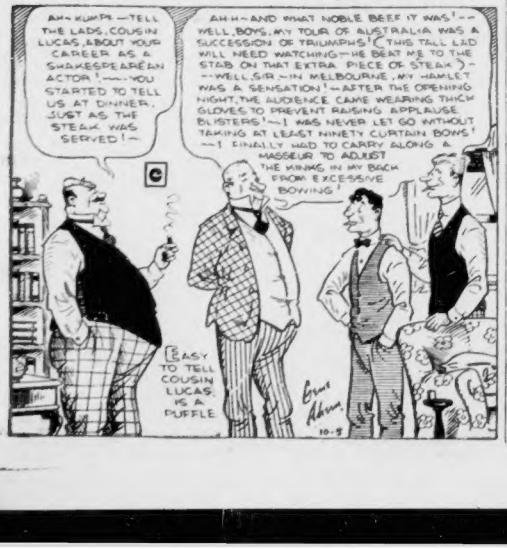
AH—HUM'M—TELL THE LADS, COUSIN LUCAS, ABOUT YOUR CAREER AS A SHAKESPEAREAN ACTOR!—YOU STARTED TO TELL US AT DINNER, JUST AS THE STEAK WAS SERVED!—
AH H—AND WHAT NOBLE BEEF IT WAS,!—WELL, BOYS, MY TOUR OF AUSTRALIA WAS A SUCCESSION OF TRIUMPHS! (THIS TALL LAD WILL NEED WATCHING—HE BEAT ME TO THE STAB ON THAT EXTRA PIECE OF STEAK.)—WELL, SIR—IN MELBOURNE, MY HAMLET WAS A SENSATION!—AFTER THE OPENING NIGHT, THE AUDIENCE CAME WEARING THICK GLOVES TO PREVENT RAISING APPLAUSE BLISTERS!—I WAS NEVER LET GO WITHOUT TAKING AT LEAST NINETY CURTAIN BOWS!—I FINALLY HAD TO CARRY ALONG A MASSEUR TO ADJUST
THE KINKS IN MY BACK FROM EXCESSIVE BOWING!
C
EASY TO TELL COUSIN LUCAS IS A PUFFLE
Gene Ahern
10-5

Scratches From Leading Race Ovals

AT ROCKINGHAM

1—Color Sketch, Bright Bird, Jim Blazes, Ram's Head, Gold Hat, Little Corporal.

2—Araille, Firing, Bag o' Wind, O'Shirl, Doris Rene, Songstone.

3—Open Book, Snowbird, Bryonia.

5—Baby Sweep.

7—Mexico City, Pavisand.

8—Saidona.

Weather clear; track fast.

AT LAUREL

2—Rakish, Flag Unfurled, Sandy Meadows, Dub, Just Mary, Manila Bay.

3—Bill Mar.

6—Sea Gull, Clever Girl, Moon Harvest.

7—Baku, Huppy, Durwrack, Fredalva, Flower Day, Patch Pocket.

Weather clear; track fast.

AT HAWTHORNE

1—Windsor Rose, Josette, Big Squeeze, Sky Witch, Denote, Imperial Ronie.

2—Rare Ben, Dixie Dora, Gay Blade, Mitzi Kai, Mary Vito, Wise Alibi, Shirley B., Polywhink.

3—Square, Navanod, Magic Lad.

4—Melva Jane, Peggys Peggy.

7—Sir Windsor.

8—Lady Tichner, Paulson.

9—Declared off.

Weather cloudy; track fast.

AT FAIRMOUNT

1—Spanish Witch, Kate Greenaway, Between Bells, Civil War.

2—Col. Hatfield, Blakeen, Blind Star, Mt. Washington, Tiger John.

3—Rehearse, Arladale, Star Royal, Blazing Sun, Wenet, Croix d'Or.

4—Countess Reigh.

5—Amasaln, Potlon, King's Highway.

7—My Feng, Roundheel, King of Spades, Captain Logan, Miss Kiev, General Boy.

8—Flaming Belle Dark Roamer, Impeach, Zipalong, Jenny Witch, Morris R.

Weather clear; track fast.

AT LONG BRANCH

1—Westy's Hero, Elk River.

2—Havergal, Horus, Ennismore, Thermal, Cuvanna, Masonville, Prince Page.

3—Bold Pirate, Stonewood, Zangwill, Pie Plate, St. Lochiel, Playbook.

4—Emma Bly.

7—Star Beam, Epicurus, Contributor, Vicereine, Dalamas, Gay Sympathy.

8—Declared off.

Weather drizzling; track fast.

AT LATONIA

1—Mere Light, Hustling, Big Brook, Geezun, Front Fender, Mabia Maid, Playreen, Imperial Nick.

2—Decatur, Pari Office, Conrad F., Grand Villa, Biboquet, Linger Awhile, Florence M. Ours.

3—Banjorine, Roya' Broom, Upholder, Armentra, Peppy, Raymond, Encircle, Black Buddy.

4—Starry Flag, Silk Mask.

5—Osa Atkins, La Sweep, Scrappy Miss, Sweep Wine, Hasty Ruth, Morosco, Mr. Ambassador, Anne Upset.

6—Gene Wagers, Bustle, Navarre.

7—Ring o' Love.

Weather clear; track fast.

Maloney Referee's At Price Show

There will be a "new faces" wrestling show tonight at the Boston Arena as promoter Sam Price takes over the helm with Dr. Johnny "Dropkick" Murphy meeting Manuel Cortez in the main bout and Jim Maloney on the scene as a referee.

Paddy Mack from Penn State battles Fred Bruno and Irish Eddie Malone meets classy Count Otto Von Zuppe, the German, in the 30-minute semi-final bouts tonight.

Preliminaries, one fall to win with 20-minute deadlines, will be Wild Man Lloyd Stewart, Lynn, vs. Stanley Wydra; Jim Spencer vs. Les Ryan, Jim Wallis vs. Mike Kilonis of the famous Chicago wrestling tribe.

LAUREL MUTUELS (Tuesday)

1—2—7 Races	$109.50
1—3—3—5—7 Races	$162.90
7 Races	$243.40

Sparky Says

'Rock Entries Tomorrow

FOR THURSDAY, OCT. 6

FIRST RACE—$500, claiming, two-year-olds, 6 furlongs:

Hasty Road	112	Mel-Ling	109
xElliptical	1 07	Masstrung	112
Friendly Paul	118	xCurvea	101
Werbag	115	Crossover	112
xGeo W. Rooks	101	xHigh Place	119
Fiddle Faddle	109		

SECOND RACE—$800, claiming, three-year-olds and up, 6 furlongs:

xLansford	112	xWhooper	112
xMany Moons	106	Good Hat	106
xMr. Body	101		
Likewise	114	Also eligible:	
xBarry Night	109	xClain Star	109
xPrimer	106	Smuggled In	111
xStory Time	109	xRichatrike	106
Lady Patrol	111	Squawker	114
xWillow Wand	106	Believey	114
Hastinois	111	Truly Yours	111

THIRD RACE—$800, claiming, three-year-olds and up, six furlongs:

Eurvalus	111	Our Uncle John	111
xMiss Marita	101	xSpitterinmage	113
Mr. Walter	112	Also eligible:	
xIrene's Bob	115	Bullelous	111
xBaby Way	106	Sir Michael	111
xSirrogan	106	Chestnut Ann	109
xWilmea	103	xWorking Girl	106
Merry Ha Ha	106	xMasked Gal	106
Fair Time	114	Trujillo	111
Brown Marvel	111		

FOURTH RACE—$800, maidens, two-year-olds, six furlongs:

Flying Jack	116	Silent Witness	116
Sun Beam	113	xNever Right	111
Dianapat	113	Greedan	116
xClass	108		

FIFTH RACE—$800, claiming, three-year-olds and up, 6 furlongs:

Dark Beau	113	xGhost Train	103
xAraratic	111	xWood	107
xPordina	105	xPompgun	105
xChancer	110		

SIXTH RACE—$800, claiming, three-year-olds, 1 mile:

xHousekeeper	105	xBob C.	108
Silver Trace	108	xHistoric Era	113
Liberty Torch	108	xAffirmation	108

SEVENTH RACE—$800, claiming, four-year-olds and up, 1⅛ miles:

Prince Dean	113	Manhattan	113
Mary's Boy	113	A. O'Connell	108
Whipper Cracker	113	Flag Song	110
Sandwrack	113	Tiempo	114
El Ballerino	113		

EIGHTH RACE—$800, claiming, four-year-olds and up, 1⅛ miles:

Count Me	113	xMy Pan	105
xLast Romance	105	Bus Asia	113
xGrandpa's Boy	108	xBright Melody	105
Joy Flag	113	Brass Monkey	113
xRoss	108		

Series Results At Old Howard

The management of the Old Howard announces starting today the World's Series baseball returns will be read from the stage each afternoon during the series between the Yanks and Cubs.

Revised Line Jockeys at Rockingham

THIRD RACE

xCave Hill, 105, Robart	6-1
Sport Heel, 112, Maschek	3-1
Bag o' Tricks, 105, Bierman	10-1
Michigan Miss, 105, Berger	15-1
xUsay, 104, Vassar	3-1
O'Cleary, 110, Porter	15-1
Flying Rapture, 110, Chalmers	6-1
xTexas Tony, 103, Krovitz	15-1
xTime Interval, 102, Maloney	5-1
Quaternary, 110, Kenney	15-1

FOURTH RACE

xBob C., 104, G. Smith	20-1
xFrozen Mask, 107, Krovitz	10-1
Upsalata, 108, Bierman	3-1
Galadore, 111, Maschek	15-1
xLady Infinite, 105, Mastrianni	2½-1
Steel Jacket, 107, Richard	20-1
Censor, 117, Jacobs	3-1
xStar Flower, 105, Stronsky	3-1

FIFTH RACE

Metaurus, 116, G. Smith	3-1
Learned, 116, Jacobs	4-1
Sweeping Flame, 115, Duffy	3-1
xEddie H., 106, Krovitz	8-1
Bonnie Buzz, 111, Bierman	4-1
Ladfield, 115, E. Smith	2½-1
Nipponese, 111, Thurber	20-1

SIXTH RACE

xHappy Picnic, 110, Mastrianni	8-5
Ballad, 108, E. Smith	4-1
xLong Winded, 103, Militello	6-1
xBuck Benny, 113, Vassar	4-1
xSilent Gift, 98, Evans	20-1
xFirst Fling, 102, Robart	12-1
xTruckin, 99, Krovitz	4-1

SEVENTH RACE

Inveigler, 111, Albrecht	15-1
xWhiskdale, 106, Lynch	20-1
Quick Action, 110, Eye	8-1
xPaul Scarlet, 106, Coule	20-1
xSkipped, 103, Maloney	4-1
Prince Cloud, 111, Maschek	12-1
Flushing, 111, Richard	2-1
xSinging Slave, 103, Mastrianni	3-1
xDiarissa, 110, Kenney	8-5

EIGHTH RACE

xGrand Jester, 104, Robart	4-1
xSilent Shot, 106, G. Smoth	6-1
xBugle Call, 104, Evans	8-1
Midshipman, 111, Bierman	7-5
Goldfin, 110, Paradise	20-1
Wrenace, 111, Porter	15-1
xBrustigert, 106, Krovitz	6-1
xHigh Finance, 106, Mastrianni	8-1

Weather clear; track fast.

xApprentice allowance claimed.

Program Selections At Rockingham

By Bay State News Service, Inc.

1—Bred In Blue, Krona, Regardless.

2—Parlor Trick, Bugle Ann, Dinette.

3—O'Cleary, Quarternary, Michigan Miss.

4—Lady Infinite, Censor, Frozen Mask.

5—Ladfield, Sweeping Flame, Eddie H.

6—Happy Picnic, Long Winded, Buck Benny.

7—Quick Action, Diarissa, Singing Slave.

8—Midshipman, Silent Shot, Grand Jester.

Weather clear; track fast.

Rockingham Results

First—Bred In Blue, 113 (Mastrianni), 6.26, 4.80, 3.72; Ahriman, 108 (Kenney), 12.28, 7.86; Our Teddy, 110 (Porter), 12.36. Off 1:18½. Also ran—Habit, Welsh Lad, Regardless, Susie Lee, Last Revue, Nebraska City, Krona, Great Shakes, Strathdale.

Second: Bugle Ann (E. Maloney) 6.20, 4.30, 3.15; Milli - meter (J. Mastrianni) 12.90, 8.44; Parlor Trick (E. Robart) 5.08. Off, 1:52. Also: Gert B., Shantime, DDinette, War Chase, Brattle, Dixie Torch, National Air, Parallel, Genaibi.

THIRD RACE—Three-year-olds, claiming, six furlongs:

1—Sport Heel	5—Bag o' Tricks	9—Texas Tony	
2—Cave Hill	6—Usay	10—Quaternary	
3—Time Interval	7—O'Cleary		
4—Flying Rapture	8—Michigan Miss		

First Second Third

Faintor Foot Top Revere Dog

By MURRAY KRAMER

BEST BET—FAINTOR FOOT, FOURTH RACE

FIRST RACE—FUTURITY

BEEN BRACK—KILSHANNIG RED—FINAL JUDGMENT

Track Record—Camden Lager 28 3-5s.

P. P.	Dog	How Finished Last 3 Outs	Wt.	Odds	Owner	Last Time Ind. Fin.	Best Time for Dist.
4	Been Brack	4 2 1	46	3-1	Freda G. Koonts	30.2	30.2
2	Kilshannig Red	4 3 2	62½	9-2	William Donovan	30.2	30.1
2	Final Judgment	1 2 3	66½	8-1	Dan Oswald	30.2	29.4
1	Money Mile	3 1 5	69	5-1	R. B. Carroll	31.	30.
6	Whikelo	— 1 3	66	6-1	Condon & Davis	30.4	30.4
5	White Raven	3 2 4	75	5-1	Arch DeGeer	31.	30.2
7	Misty Fray	2 2 5	48	9-1	Michael Gasparello	30.4	30.2
8	Saucy Kid	4 5 1	53	9-1	James Brown	30.3	30.1

SECOND RACE—5-16 MILE

JUDY UP—ELECTRIC WAVE—ARCH'S JUDGMENT

Track Record—The Motorman 31 1-5s.

5	Judy Up	3	6	3	54	5-2	John Allen 32.4 33.2
2	Electric Wave	6	4	3	56	4-1	Cherry Valley Kennel 33. 33.
3	Arch's Judgment	8	6	1	70	9-2	Arch DeGeer 33.1 33.1
7	Cracking Face	5	4	3	55	6-1	J. D. Hall *30.4 30.1
6	Drum Taps	4	1	1	63	6-1	Condon & Davis *30.2 30.2
1	Judge Well	6	3	2	63	8-1	Dennis Leahy 33.2 33.2
4	Billy Jee	6	3	5	58	10-1	Michael Gasparello 33.4 32.4
1	Court Judgment	3	3	7	63½	12-1	Dan Oswald 34.2 33.1

THIRD RACE—FUTURITY

TURMOIL—OLDEN DAYS—LON MORE

Track Record—Camden Lager 28 3-5s.

5	Turmoil	4	4	4	60	3-1	John Allen 31. 30.
6	Olden Days	5	6	1	67	8-1	Arch DeGeer 30.1 30.
1	Lon More	2	2	2	70	6-1	Condon & Davis 30. 30.
7	My Future	5	2	6	67	7-2	Mrs. Margaret Falling 30.4 30.1
4	Fluffy	1	2	5	45	4-1	Freda G. Koonts 30.1 30.1
3	Final Bluff	6	5	3	61	8-1	J. D. Hall 31. 30.1
2	Senator's Image	6	4	5	71½	9-1	Mrs. G. R. Fearing 31. 30.2
8	Squeaky Shoes	1	6	3	57	9-1	Charles M. Hall 30.1 29.6

FOURTH RACE—FUTURITY

FAINTOR FOOT—FAPPERITZ—WHOOPEE'S ANDREW

Track Record—Camden Lager 28 3-5s.

5	Faintor Foot	6	6	5	70	3-1	H. K. Hightower 30.4 30.1
8	Fapperitz	1	4	5	59½	8-1	Bud Sunday 30.1 30.
7	Whoopee's Andrew	8	1	5	61	7-2	R. B. Carroll 30.4 29.2
3	Hotfoot Boy	8	1	4	67½	4-1	Sid Manor 30.3 30.2
6	Grey Flash	2	1	6	68½	6-1	R. E. Randle 30.2 30.
2	June Breeze	—	2	4	54	10-1	George Lippold, Jr. 30.3 30.
1	Jimmy's Lager	3	5	4	64	15-1	Dennis Allen 30.3 30.
4	Jovial Judgment	5	3	8	65	15-1	Arch DeGeer 30.2 29.3

FIFTH RACE—5-16 MILE

RODNEY—MA'S FASHION—MANNY GATES

Track Record—The Motorman 31 1-5s.

1	Rodney	2	3	7	60	3-1	Lewis W. Randall 33.3 33.3
8	Ma's Fashion	3	5	6	56½	4-1	Benny Frisch 32.3 33.3
7	Manny Gates	5	6	3	68	9-2	F. W. Jones 34.1 33.4
2	Allsteel	1	4	8	67	8-1	Miss A. L. Martin 33.2 33.2
3	Just Hall	4	5	4	65	6-1	George Lippold, Jr. 32.4 32.4
4	Watchful Ann	1	2	7	66	6-1	Mrs. Margaret Falling 32.1 33.1
6	Aldrich	1	1	3	70	6-1	R. E. Randle 32.2 32.2
9	Fancy Dancer	7	7	9	55	10-1	John K. Miles 33.3 33.3

SIXTH RACE—FUTURITY

BOB UP—MY JOE—RUSTY LEADER

Track Record—Camden Lager 28 3-5s.

8	Bob Up	4	2	5	70	6-5	John Allen 30. 30.
7	My Joe	6	2	3	67	4-1	F. W. Jones 29.4 29.3
1	Rusty Leader	1	3	2	58	9-2	R. E. Randle 29.4 29.4
5	Police Court	3	5	7	63¼	9-2	Dan Oswald 29.2 29.1
2	Escort Officer	3	6	8	65	6-1	Mrs. G. R. Fearing 31.1 29.3
6	Glenn Condon	3	5	1	64	8-1	R. B. Cox 29.4 29.4
3	Ringing Breeze	1	4	6	65	10-1	George Lippold, Jr. 30.4 29.2
4	Wile Jack	3	4	4	68	12-1	Dan Cahill 30.3 29.4

SEVENTH RACE—5-16 MILE

BIG FELLA—MIKE'S SON—GUEST ARTIST

Track Record—The Motorman 31 1-5s.

5	Big Fella	3	1	5	75	3-1	R. B. Carroll 33.1 33.1
2	Mike's Son	3	1	3	66	7-2	James Bivas 3.4 32.3
6	Guest Artist	—	1	1	70	3-1	Art Wilkes *31. 29.2
3	Be-A-Sy	4	4	8	56	5-1	Gus Mairs 33.2 32.1
1	M'Lim	2	4	5	50	6-1	H. K. Alkense 33.1 33.1
4	Speed	5	3	6	71	8-1	H. K. Hightower 32.3 32.2
7	Chy Boy	2	2	5	64	9-1	Sid Manor 33.2 32.2
8	Trail Dust	5	5	4	72	10-1	George Lippold, Jr. 33. 33.

EIGHTH RACE—5-16 MILE

RURAL CRIER—MISS LUCKY R.—GUESS WHAT

Track Record—The Motorman 31 1-5s.

8	Rural Crier	4	1	7	60½	3-1	Dew Kennel 33.1 33.1
4	Miss Lucky R.	5	6	5	60	7-2	Cherry Valley Kennel 33. 32.
7	Guess What	6	4	3	61	5-1	John K. Miles 33. 32.4
1	Deputy Garry	4	2	6	63	6-1	Sid Sunday 33.2 33.2
3	Orlando Lad	3	1	4	67	8-1	Jay Bingham 32.3 32.3
5	Standard Cab	1	2	2	70	9-1	Joseph L. Ayotte 32.4 32.4
2	Valentine's Heart	2	2	1	67	10-1	Gus Mairs 33. 33.
6	My Pardner	2	4	4	62½	12-1	R. E. Randle 33.1 33.2

NINTH RACE—FUTURITY

MUTTON BROTH—LAST STRAW—GREYTICK

Track Record—Camden Lager 28 3-5s.

5	Mutton Broth	4	5	1	65	5-2	Joseph L. Ayotte 28.3
8	Last Straw	5	3	3	65	5-1	John E. Miles 29.4
4	Greytick	3	2	2	65	4-1	Art Wilson 30.
3	Abner	2	4	8	62	6-1	F. W. Jones 30.2
7	Jennings	1	1	4	65	7-1	Dew Kennel 30.
2	Leatbetter	1	6	4	65	8-1	Jess Bingham 30.
1	Duke of Tulsa	3	3	3	63½	8-1	Lewis W. Randall 30.1
6	Lawrin Wolf	3	3	4	67½	9-1	Sid Manor 30.1

TENTH RACE—5-16 MILE

DESERT LENE—VENUS D.—BONNIE LOUISE

Track Record—The Motorman 31 1-5s.

1	Desert Lene	3	4	4	52	7-2	George Lippold, Jr. 33.2 32.1
6	Venus D.	8	4	6	50	4-1	H. K. Alderman 33.1 32.4
3	Bonnie Louise	1	3	5	59	9-2	Cherry Valley Kennel 33.1 32.2
4	Down and Out	2	1	1	63	4-1	John E. Miles *30. 29.3
2	Elegant Jane	1	2	4	55	7-1	F. W. Jones 33. 33.
7	Miscellane	2	3	2	55	7-1	Dew Kennel 33.1 33.1
5	Just Mandy	1	1	1	65	6-1	Jess Bingham 32.3 32.3
8	Brindle Buddy	1	2	6	62	9-1	James Brown 33.3 32.4

*Futurity times available only.

Revere Entries For Tomorrow

FIRST RACE—FUTURITY
(First Half Daily Double)

Bippy	Jimmie L.
Saucy Ways	Black Helen
Bumped Off	Boots Melody
Fiddle Sticks	Officer Lightning

SECOND RACE—5-16 MILE
(Second Half Daily Double)

Uncanny	Ada Lee
Runawin	Sandy Leader
Enchantment	Loretta May
Garry Fridge	Upper Class

THIRD RACE—FUTURITY

Jus Bucy	Rocky Knob
Mr. Kemp	Rusty's Dust
Texas Leger	Iowa Talespin
Feika Dancer	Kilshannig Boy

FOURTH RACE—FUTURITY

Demuche	Renaissance
Howard Lee	Weatherbond
Wagner Beer	Cheerful Garry
Renaissance	Perfect Harmony

FIFTH RACE—5-16 MILE

Sky	Just Results
New Issue	Play Menace
Installment	Requirement
Bubkus	Court Reporter

SIXTH RACE—FUTURITY

Frank	Dorothy Jean
Smokey	Gay Officer
Hill Bell	Smoky Breeze
Rosalgit Lady	Boston Tea Party

SEVENTH RACE—5-16 MILE

Marie, 3rd	Distant R.
Get Me	More Speed
Red Glare	Ian Hims
Ben's Jersey	My Valentine Junior

EIGHTH RACE—5-16 MILE

Tip's Son	Musky
Miss Lee	Whang
Shel'n Mor	Cab Driver
Renfrew	Careful Player

NINTH RACE—FUTURITY

Judicial	Andy's Court
Fawn Tip	Windy Grove
Bob Marshall	Traffic Fashion
Big Friend	Dusky Duchess

TENTH RACE—5-16 MILE

My Mabel	Straw Stack
Clifford	Fame
Beeton Laddie	Black Cash
Like Laddie	Red Raider

Uncle Sam Hot On Owens' Trail

CLEVELAND, Oct. 5 (AP)—Jesse Owens, former Ohio State and Olympic track star has run into financial difficulties. A federal tax lien for $746.50 in back income taxes and penalties for 1936 was filed against him.

TROJANS TAKE ROAD

LOS ANGELES, Oct. 5 (AP) — The Trojan football special, carrying the University of Southern California team and rooters, coaches and trainers, left for Columbus, O., for the intersectional game Saturday with Ohio State.

CHASERS
CHASER 5¢
package of 5 tablets
Kill Alcohol Breath
Tobacco and Onions, too

They'll Do It Every Time -:- By Hatlo

BUT IT'S THE LATEST STYLE. EVERYBODY'S WEARING THEM.
TAKE IT OFF! I WON'T GO OUT WITH YOU WEARING A THING LIKE THAT. YOU LOOK LIKE YOU JUST ESCAPED FROM A SIDE-SHOW!
SIX MONTHS LATER -STYLES COME AND GO-
WHY DON'T YOU EVER WEAR THIS ONE? I ALWAYS DID LIKE IT
10-5

Don't Get All Mixed Up on This Clothing Question

Buy Your $22.50 Suit with a Label known for Quality

At MORSE'S—the label is a hallmark of quality, not a price tag for all the world to read.

At MORSE'S—we have a quality tradition of 85 years' standing to maintain.

At MORSE'S—we make our own clothing and our shops CAN'T turn out "machine-made" clothes.

At MORSE'S—all woolens are bought from selected mills who weave only pedigreed fabrics.

At MORSE'S—style is originated with the desires of Boston men in mind, smart, exclusive, correct.

Pay ⅓ a month for 3 months or in 10 equal weekly payments

Leopold Morse Co.

Uptown 45 Summer St. Downtown, Adams Sq.

Czech's President Resigns

STORY ON PAGE 6

2 CENTS

BOSTON EVENING AMERICAN

New England's Greatest Evening Newspaper

The only Boston evening newspaper with direct wire services from Associated Press and International News Service

Treasury Report
Washington, Oct. 5 (AP)
Balance $2,953,785,006
Receipts $2,778,795

BOSTON, WEDNESDAY, OCTOBER 5, 1933 Copyright, 1933, by N. E. Newspaper Publishing Co. **Weather—Cloudy, Warmer** Entered as second-class matter at Boston Postoffice PRICE TWO CENTS

4 Surprise Witnesses Ready for Graves Trial

STORY ON PAGE 2

EXCLUSIVE!—Phyllis Hunter Newhall, wife of George Newhall held in North Carolina on abduction charge in connection with flight there of Shirley Smith, Winchester girl, only "pities her," she revealed when found by Evening American. (Story on Page 3.)

Last Mile only a step away for Walter St. Sauveur, shown as he entered Charlestown State Prison after being convicted of murder. With him is Deputy Sheriff William H. Stiles, left. Sauveur and Wallace Green were found guilty of killing a Somerville storekeeper. (Story on Page 15.)